SCROLL

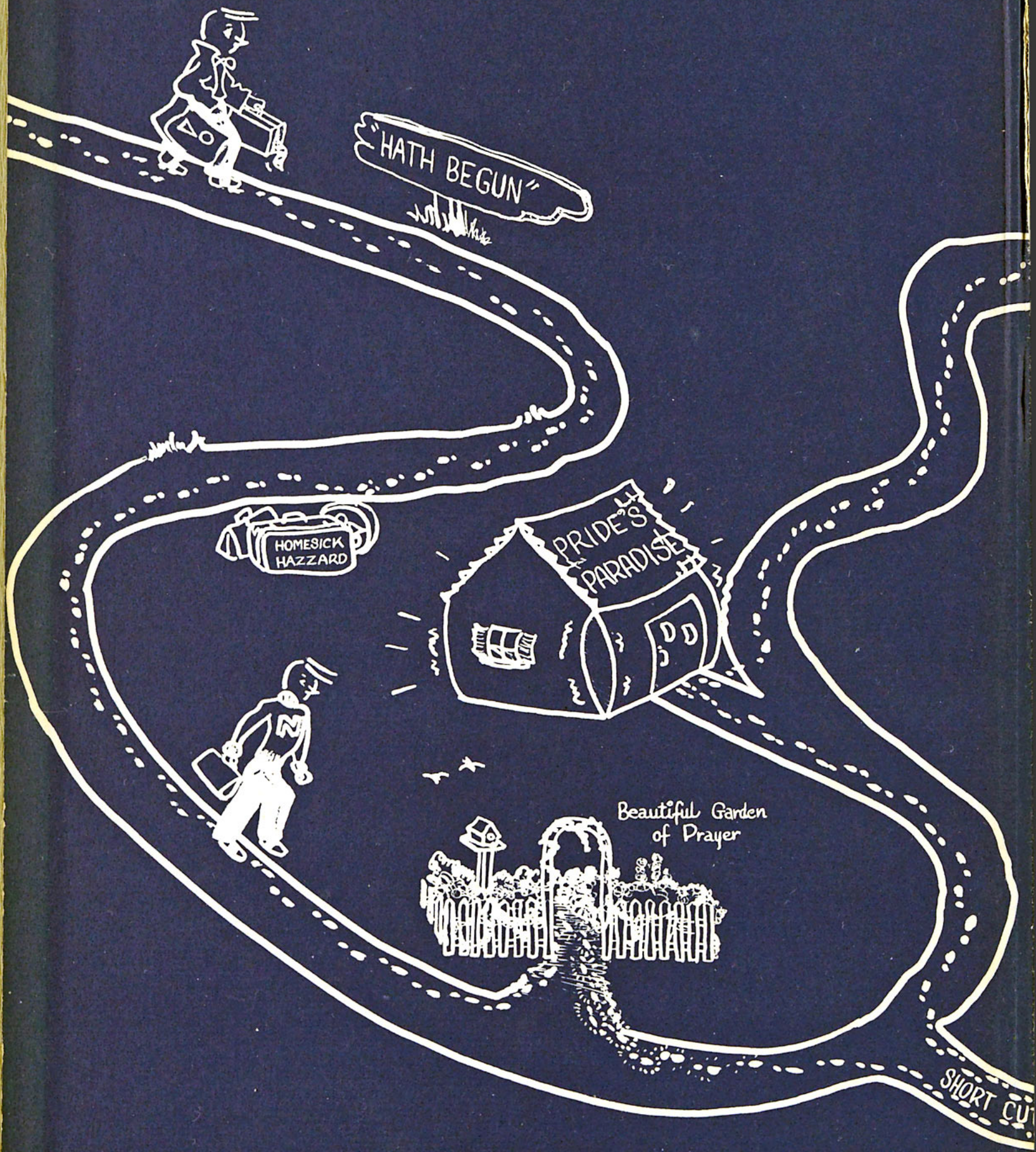
"HATH BEGUN"
HOMESICK HAZZARD
PRIDE'S PARADISE
Beautiful Garden of Prayer
SHORT CUT

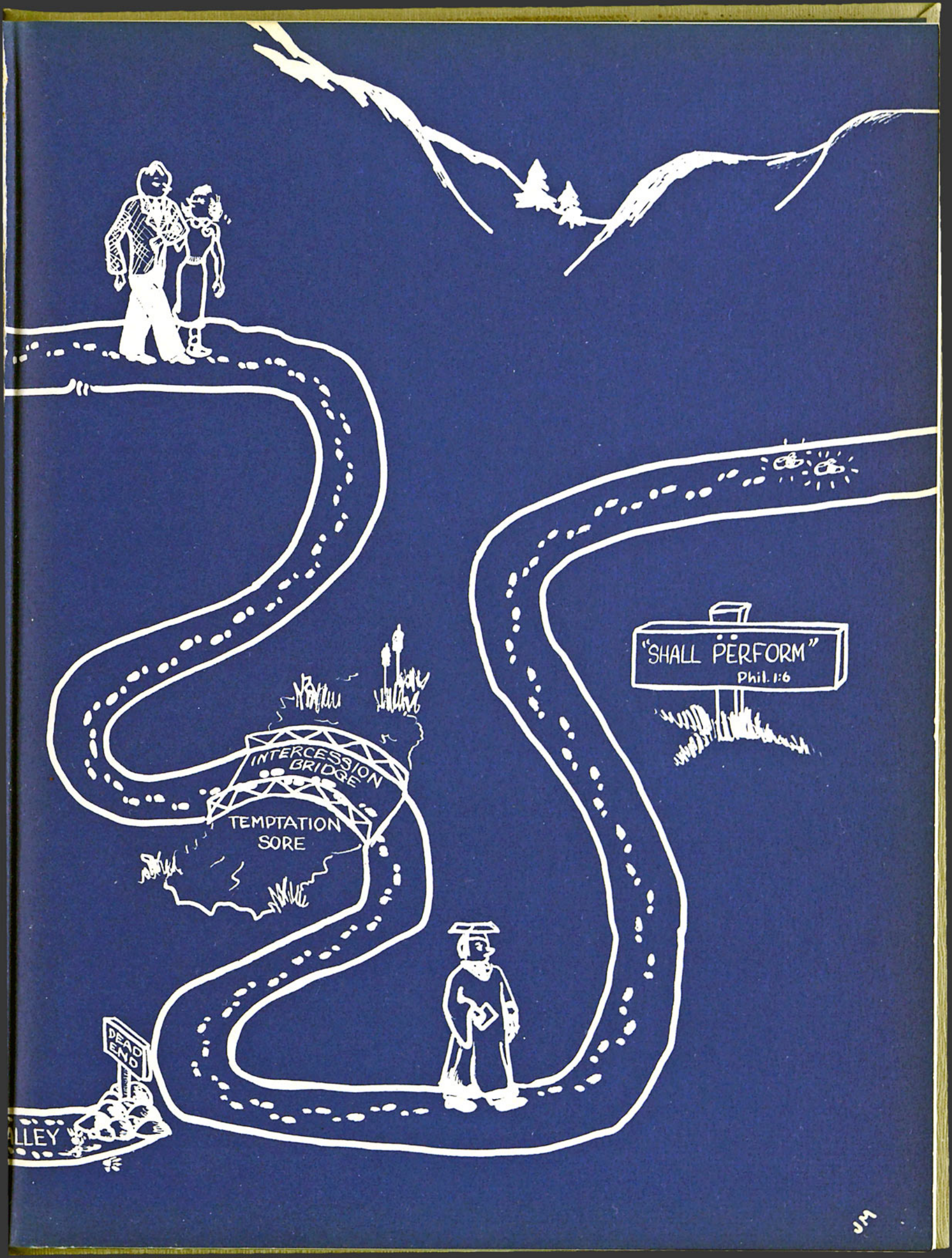
"SHALL PERFORM"
Phil. 1:6
INTERCESSION BRIDGE
TEMPTATION SORE
DEAD END
ALLEY
JM

NORTHWESTERN SCHOOLS

PRESENT THE

1955 scroll

NORTHWESTERN COLLEGE LIBRARY
ROSEVILLE, MINNESOTA 55113

Published by the Students at

Minneapolis, Minnesota

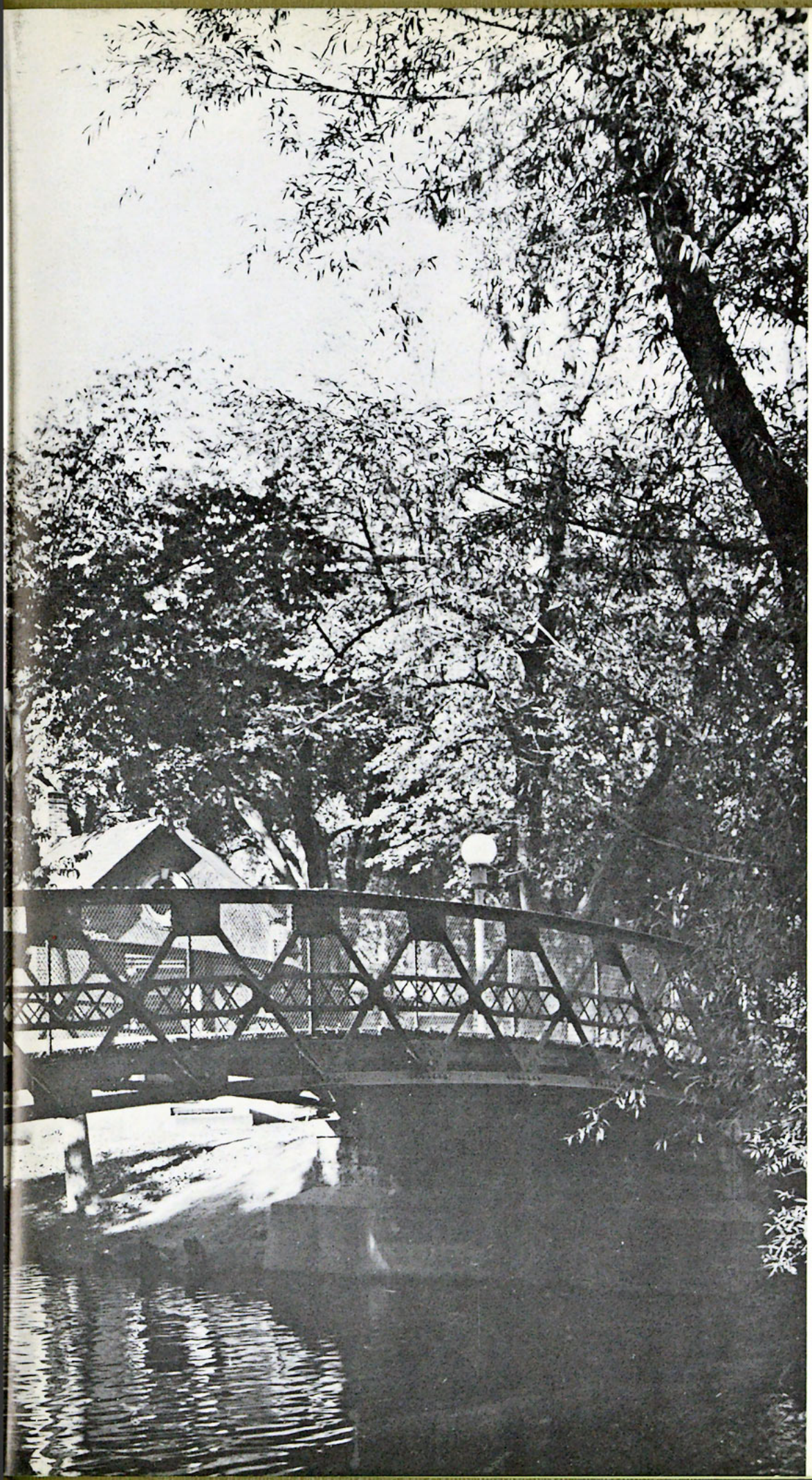

NORTHWESTERN COLLEGE LIBRARY
ROSEVILLE, MINNESOTA 55113

"...earth

was full

of his praise."

foreword

"Being confident of this very thing, that he which hath begun a good work in you will perform it until the day of Jesus Christ." Phil. 1:6 We here at Northwestern are a privileged group of Christians. Christ has provided the way for us that we might learn more about Him and His word. Come with us and relive some of the activities of this past year.

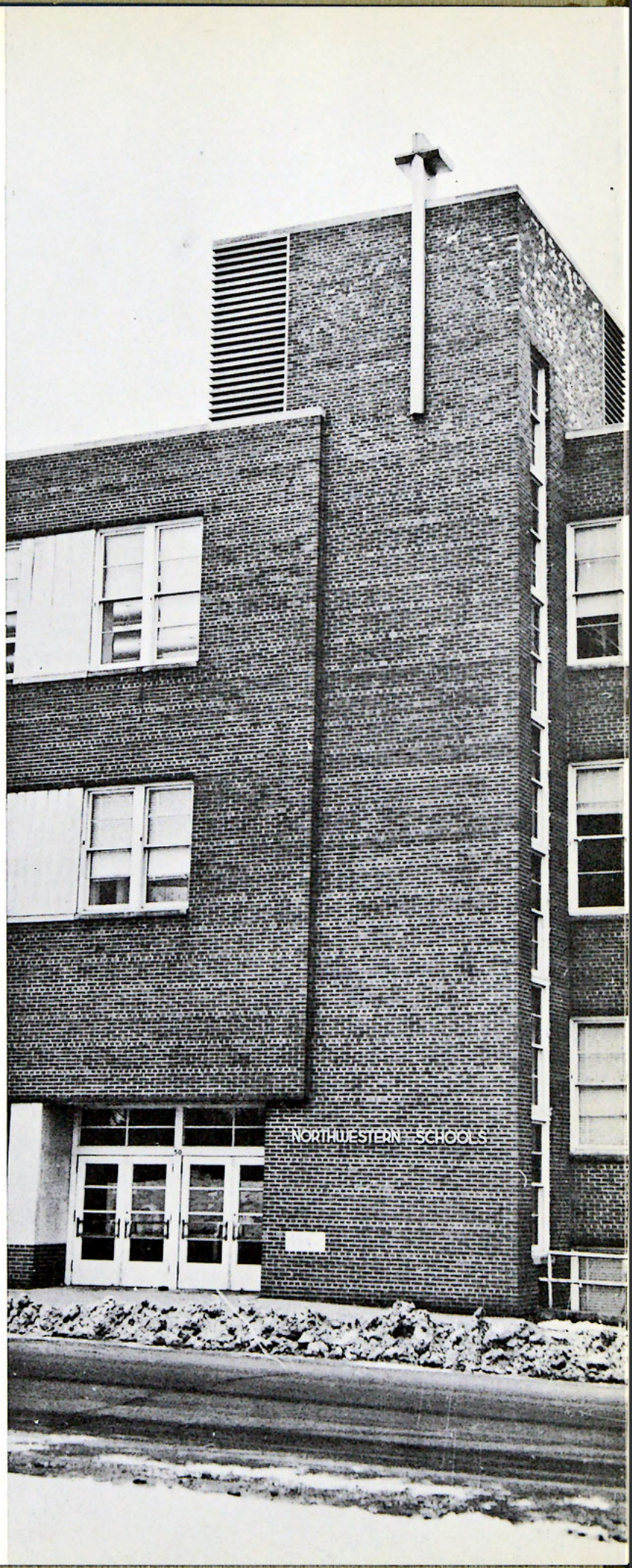

contents

faculty and administration
activities
socials
sports
underclassmen
seniors

dedication

To you who have guided us in your loving, gentle way so that we might have a richer, stronger love for our Lord Jesus Christ, we dedicate our Scroll.

"Daily . . . they ceased not to teach and preach Jesus Christ."

"The inspiration of the Almighty giveth him understanding."

"Come over . . . and help us." Not the call of the ancient Macedonians, but a call which resounded in the ears of Dr. W. B. Riley more than fifty years ago; a call which prompted the beginning of a good work later to become our Northwestern Schools.

A desire for a deeper knowledge of the Word; a desire to be trained so as to more effectively win men to the Lord Jesus Christ; a desire that would not be stilled — these prompted the continuation of what had been but a small beginning and led into the organization of a Bible and Missionary Training School. The knowledge of this good work spread across the country. More came that they, too, might be trained. Many caught the vision of a need on the foreign field, and ships sailing across the waters soon carried those who had answered the call "go ye into all the world."

As the group increased, the call was intesified: "come over . . . helps us." The cry for evangelical pastors prompted an expansion of the early work and the addition of a Theological Seminary wherein might be taught the truths found in the Word of God to those who would add to their preparation. Churches whose doors had been barred for lack of a paster were opened; new fields wherein a seed had been planted were made fruitful.

Still another voice spoke to our founder. Young people were seeking college training. The world about them demanded that they prepare thoroughly for their place in life whether that be as a teacher, a business man, an office worker. Again, after days and months of waiting upon the Lord, Dr. Riley began another good work — a Liberal Arts College which has become second to none and wherein young people of today may continue in the academic field of their choice taught by a consecrated faculty.

A good work has been begun and through a leadership dedicated to the Lord, we are confident that it will continue even unto the day of Jesus Christ.

Richard A. Elvee

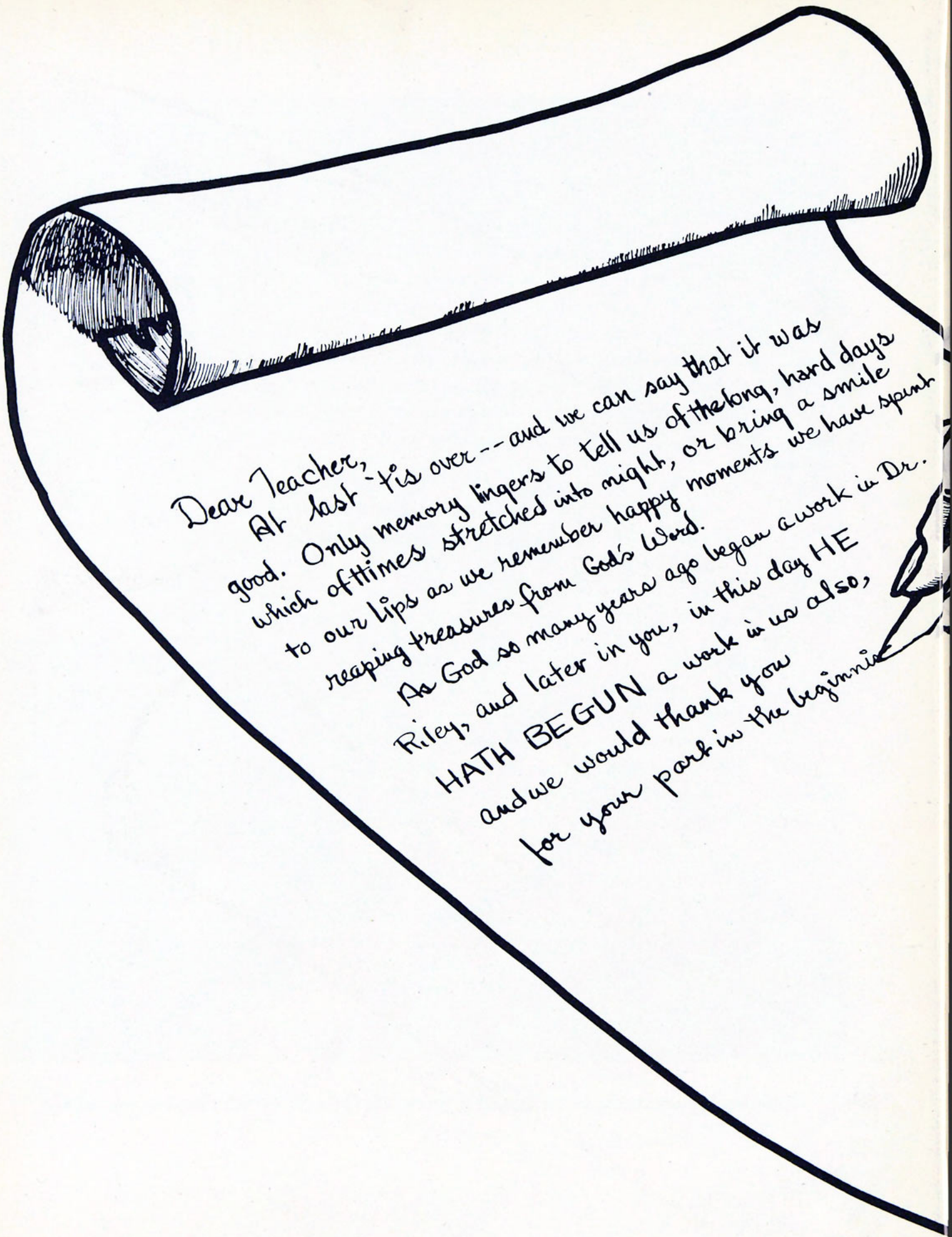
Dear Teacher,
At last - tis over -- and we can say that it was
good. Only memory lingers to tell us of the long, hard days
which oftimes stretched into night, or bring a smile
to our lips as we remember happy moments we have spent
reaping treasures from God's Word.
As God so many years ago began a work in Dr.
Riley, and later in you, in this day HE
HATH BEGUN a work in us also,
and we would thank you
for your part in the beginning

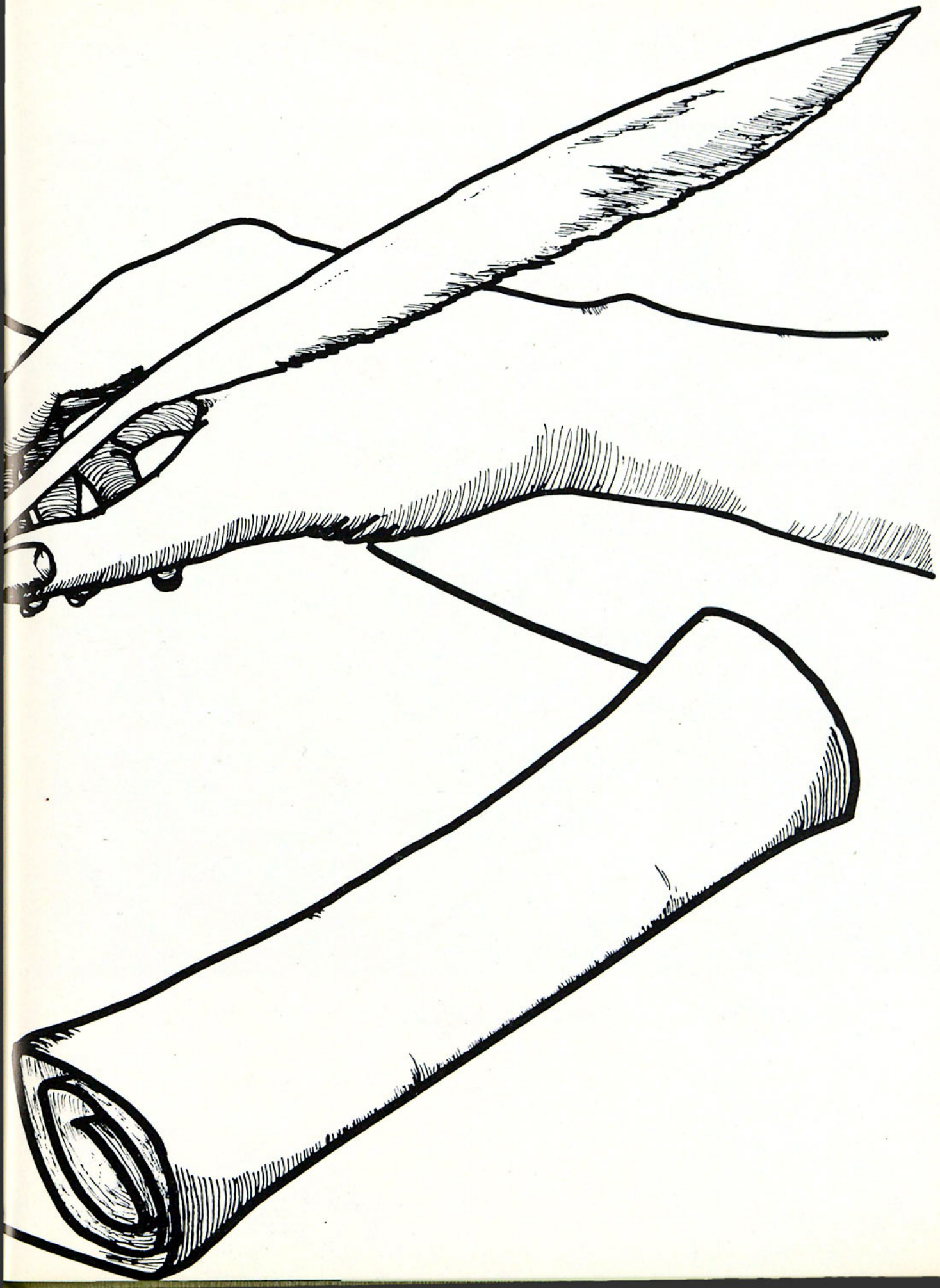

faculty and administration

"...hear the instruction and be wise..."

faculty

CHARLES A. ALING
M.B. University of Minnesota, M.S. University of Minnesota, M.D. University of Minnesota.
Contagious Diseases, Gynecology, Pediatrics, School Physician.
John 3:16

SHIRLEY ALMEN
Gustavus Adolphus College, A.B. University of Minnesota, A.M. University of Minnesota.
French, Spanish.
I Timothy 2:5

HELEN BAXTER
Minnesota School of Commerce, Gregg College, Music Department, Gustavus Adolphus.
Commercial Education.
Phil. 4:13

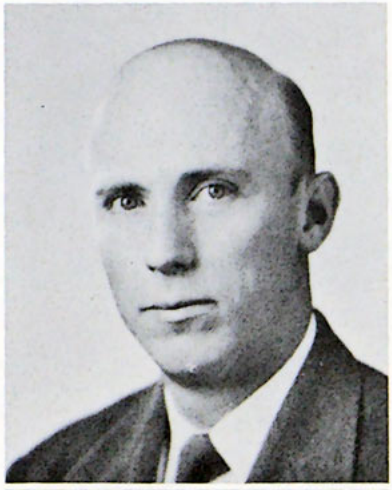

WILLIAM B. BERNTSEN
Moody Bible Institute, A.B. Iowa State Teacher's College, M. Mus Northwestern University.
Music Theory, Organ, Piano.
Galatians 2:20

HELEN F. BROOKS
A.B. Hastings College, A.M. University of Nebraska, Ph.D. University of Nebraska.
History.
Matt. 28:20b

faculty

ERVIN B. BUTLER
B.Ed., Bemidji State Teachers College.
Dean of Men, Mathematics.
Phil. 1:6

RICHARD V. CLEARWATERS
A.B. Kalamazoo College, A.M. University of Chicago, B.D. Northern Baptist Seminary, D.D. Northern Baptist Seminary, Moody Bible Institute.
Homiletics, Pastoral Theology.

JOHN E. DAHLIN
A.B. Northwestern University, A.M. Northwestern University, Moody Bible Institute, Evangelical Free Church Seminary, Augustana Theological Seminary.
History, Political Science.
Phil. 4:13

ELLA ERWAY
B.S. Wheaton College, A.M. Teacher's College, Columbia University.
Dramatics, Speech.
Romans 12:1, 2

LE ROY GAGER
Northwestern Bible School, A.B. Wheaton College, Th.B. Southwestern Baptist Theological Seminary.
Bible, Evangelism.
II Cor. 5:17

faculty

PAUL S. HAIK
A.B. Wheaton College, Th.M. Dallas Theological Seminary.
Bible, Bible Archaeology, Greek.
II Cor. 9:8

J. EDWIN HARTILL
A.B. Muskingum College, B.D. Northwestern Theological Seminary, D.D. Bob Jones University.
Dean of Bible College, Bible.
Phil. 3:10

HELEN L. HILL
B.S. in Ed. Eau Claire State Teachers College, University of Wisconsin, University of Minnesota.
Assistant Librarian.
Deut. 31:8

PHILIPP GUSTAFSON
B. Mus. Northwestern University, M. Mus. Northwestern University, Graduate Work University of Minnesota.
Church Music Administration, History of Music, Hymnology, Piano, Voice.
Psalms 23

LESTER HAEBEGGER
A.B. Wheaton College, Northwestern Schools, Graduate Work University of Minnesota.
Personal Hygiene, Physical Education, Track and Golf Coach, Assistant Basketball Coach.
Prov. 3:5, 6

faculty

TERRY C. HULBERT
A.B. University of Western Ontario,
Th.M. Dallas Theological Seminary.
Greek.
II Cor. 5:20, 21

ELMER M. JOHNSON
B.S. University of Minnesota.
Philosophy, Sociology.
I Cor. 15:58

INGA E. JOHNSON
B.S. University of Minnesota.
Christian Education.
Colossians 3:23, 24

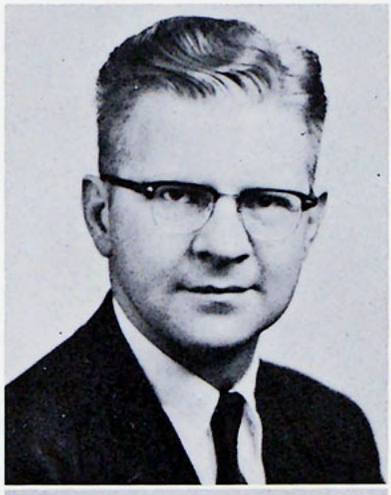

REUBEN J. JOHNSON
B. Mus. Ed. Northwestern University,
M. Ed. University of Minnesota.
Conducting, Harmony, Music Education, Piano.
Psalms 91:2

PAUL L. KAUFMAN
A.B. Wheaton College, A.M. Wheaton College.
New Testament, Greek.
Phil. 4:6, 7

faculty

RAYMOND G. LUCAS
A.B. Wheaton College, Th.M. Grace Theological Seminary.
Anthropology.

GRACE LUND
B.S. Eau Claire State Teachers College, M.S. University of Wisconsin.
Education and Psychology.
Psalms 27:1

GEORGE MAKAS
A.B. University of Chicago, A.M. University of Minnesota; D.M.E. Chicago Musical College.
Director of Counseling, Education, Psychology.
Isaiah 26:3

CARL W. LANDAHL
A.B. University of Minnesota, B. Mus. Columbia School of Music, M. Mus. Columbia School of Music, B.D. California Baptist Theological Seminary, Royal Scottish Academy of Music.
Church Music, Piano.
Psalms 116:1, 2

MARK W. LEE
Nyack Missionary Training Institute, A.B. Wheaton College, A.M. Wheaton Graduate School.
Debate, Homiletics, Oratory, Radio, Speech.
Hebrews 10:36

faculty

JEAN MAKAS
A.B. University of Chicago, A.M. University of Chicago.
English Language, Literature.
John 15-16

ENOCH E. MATTSON
B.S. Wheaton College, Th. M. Dallas Theological Seminary, Th.D. Dallas Theological Seminary.
Bible, Theology.
Ephesians 1:3-6

JANET McLELAND
B.S. University of Minnesota, M. Ed. University of Minnesota.
Physical Education.
Prov. 3:5, 6

OLIVER A. MOGCK
B.P. Sm. Morningside College, M. Ed. University of Minnesota. Graduate Work, Chicago Musical College.
Music Theory, Voice.
Galatians 2:20

OSWALD H. MORLEY
Willamette University, Northwestern Bible School.
Physical Education, Athletic Director.
Phil. 3:10

faculty

MARILYN SANCHEZ
B.A. Northwestern College of Liberal Arts, M. Ed. Macalester College.
Literature, Composition.
Psalm 32:7

EDWARD D. SIMPSON
B.S. Wheaton College, B.D. Eastern Baptist Theological Seminary, Th.M. Eastern Baptist Theological Seminary, Th.D. Eastern Baptist Theological Seminary.
Bible.
Galatians 2:20

FRANCES SIMPSON
A.B. Wheaton College, M.R.E. Eastern Baptist Theological Seminary, Graduate Study Southwestern Baptist Theological Seminary.
Christian Education.
Isaiah 30:21

EDWIN A. OLSON
B.S. in Ch. E. University of Pittsburgh, M.S. University of Pittsburgh.
Physical Science, Mathematics.
Romans 1:16

MRS. W. B. RILEY
A.B. University of Minnesota, LL.D. Bob Jones University.
Dean of Women, Social Institutions.
Isaiah 12:2

faculty

HARRY STAM
A.B. Wheaton College, D.D. Wheaton College.
Missions.
II Cor. 9:8

RACHEL B. THOMPSON
A.B. St. Olaf College.
English, Composition.
Isaiah 41:10

OLIVER G. TITRUD
B.S. Bemidji State Teachers College, M.S. University of Denver, Oak Hills Christian Training School.
Biology.
Luke 19:10

ANTHONY M. TROTTO
Graduate, The Army Music School, Northwestern University, Minneapolis College of Music, Virginia, Minn. Jr. College.
Instrumental Music and Theory.
Phil. 4:13

faculty

ETHEL JONES WILCOX
University of Minnesota.
Christian Life, Christian Service, Remedial English.
I Thess. 5:18

DOROTHA WILLIAMS
A.B. Pennsylvania State College, A.B. in L.S. University of Michigan, A.M. University of Minnesota.
Librarian.
I John 2:28

DAVID S. WIPF
A.B. Dakota Wesleyan University.
German, Sociology.
Romans 5:1

G. DOUGLAS YOUNG
B.S. Acadia University, Westminster Theological Seminary, B.D. Faith Theological Seminary, Ph.D. Dropsie College for Hebrew and Cognate Learning.
Dean of the Theological Seminary and College of Liberal Arts, Archaeology, Bible, Hebrew.
Proverbs 16:3

HISTORY

"History abounds with great projects of great men, but only as the

SPEECH

"A good speech is a good thing, but the verdict is th

LITERATURE AD

"From Liter

EDUCATION

"To develop competent teachers who devote their whole strength to this noble work."

BIBLE

"Jesus Christ is the goal of all, and the center to which all tends."— Pasc

CHRISTIAN EDUCATION

"Preparation is all phases of Christian activity relating to the local church."

re related to him."

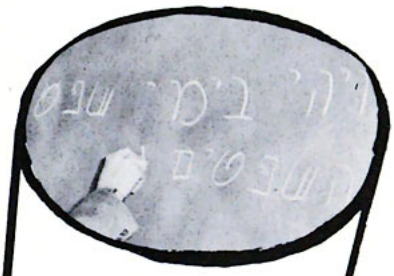

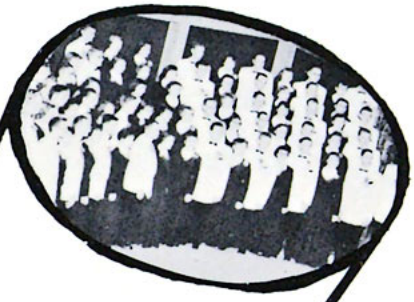

hing."— **Daniel O'Connell**

LANGUAGES

e we learn of God . . . Through languages we tell of God."

MUSIC

"Music wakes the soul, and lifts it high, and wings it with sublime desires, and befits it to bespeak the deity."— **Addison**

SCIENCE

"Minute study of the sciences in which is seen the framework of God" . . .

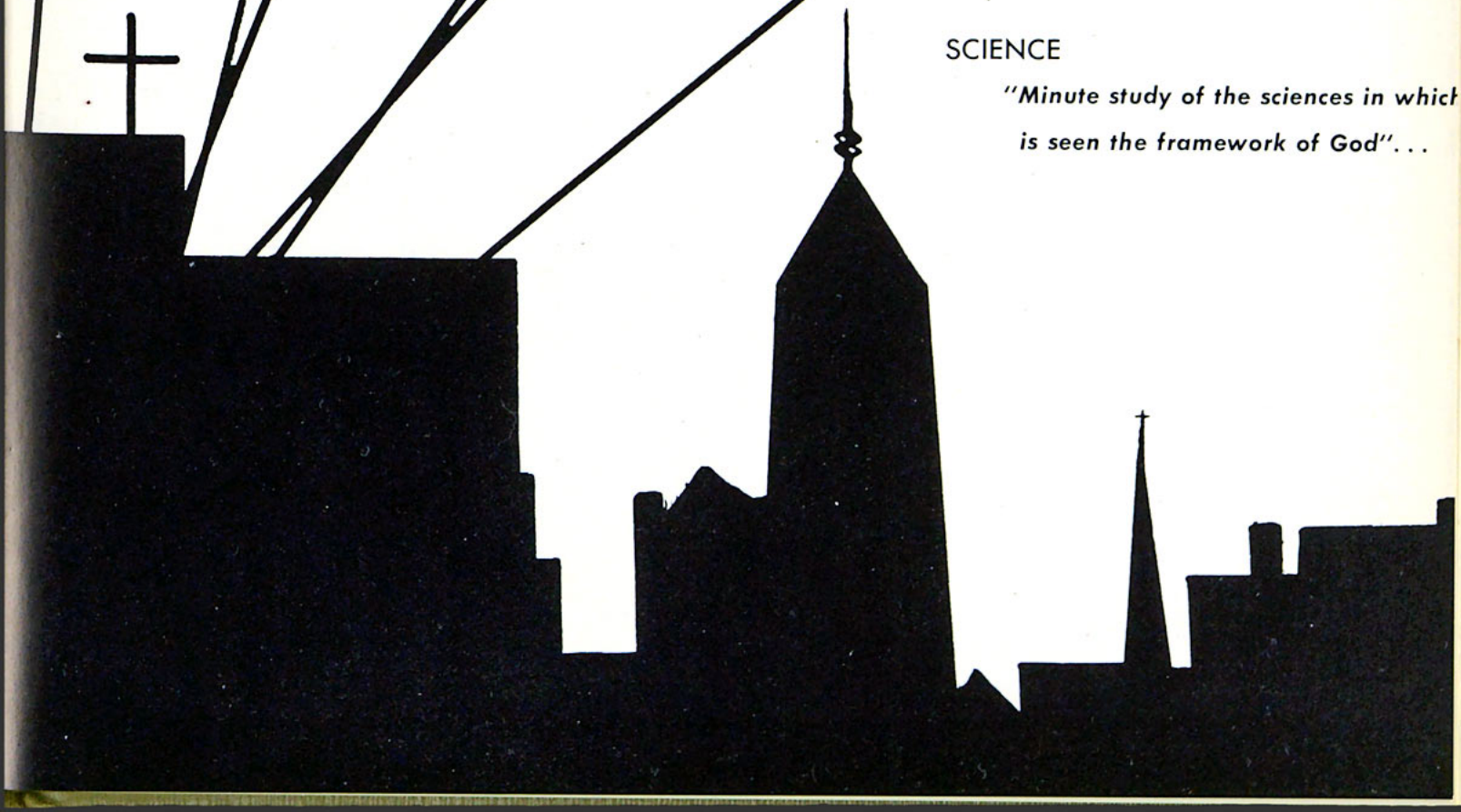

administrative

STANLEY R. COOK
Executive Vice-President
I Sam. 12:24

LOREN F. BRIDGES
Director of Radio
Romans 8:28

LLOYD L. BUCKLES
B.S. Iowa State College.
Controller
John 6:35

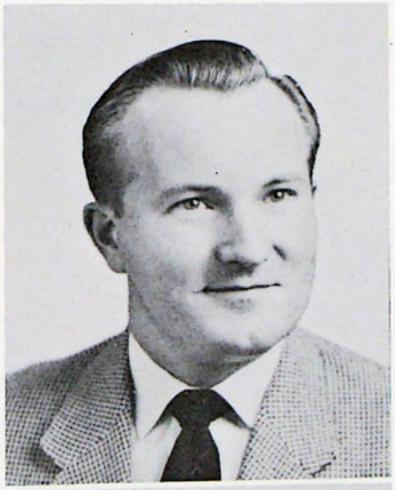

WILLIAM P. GOWLER
A.B. Northwestern College of Liberal Arts, A.M. Southern Methodist University.
Registrar, History
Psalm 46

DOROTHY HANNA
Northwestern Bible School, B.R.E.
Northwestern Theological Seminary.
Executive Secretary, Alumni Association, Parliamentary Law.
Proverbs 3:5, 6

staff

CLARENCE E. WALSTAD
A.B. Wagner, Long Island, N. Y.
Director of Stewardship

FORREST WILLIAMS
Northwestern Schools.
Director, Christian Work and Placement.
Romans 1:16

WILLIAM T. HENDERSON
College of Charleston, University of South Carolina.
Assistant to Vice-President; Director of Housing — Insurance — Purchasing.
Hebrews 13:13

EVELYN HOFFMEYER
R.N. St. Barnabas Hospital School of Nursing, B.A. in Bible, Northwestern Bible College.
Nurse

office

Louise

Ardis

Lois

Cleo

Violet

Peg

Arlene

Mary Lou

Rosalie

Marjorie

Louise Annen, Business
Ardis Attoe, Registrar
Lois Buller, Counselling
Cleo Edwards, Dean of Women
Violet Christopherson, Business
Margaret Coombe, Seminary
Arlene Crooks, Stewardship
Mary Lou Haburn, Library
Rosalie Hughes, Radio
Marjorie Isaacson, Switchboard

We're not always like this

See. There!

staff

Lucille

Geneva

Dorothy

Ruth

Rocky

Ethel

Jean

Lucille Montgomery, Registrar
Geneva Peterson, Business
Dorothy Quernemoen, Vice-president
Arnold Rocholl, Promotion
Ruth Riley, President, Dean
Ethel Smith, Mailing
Jean Smith, Christian Work
Bessie Stockwell, Pilot
Cecilia Willecke, Dean of Men
Annabelle Wilson, Pilot

Bessie

Cecilia

Anne

Coffee time

Ivan, are you lost?

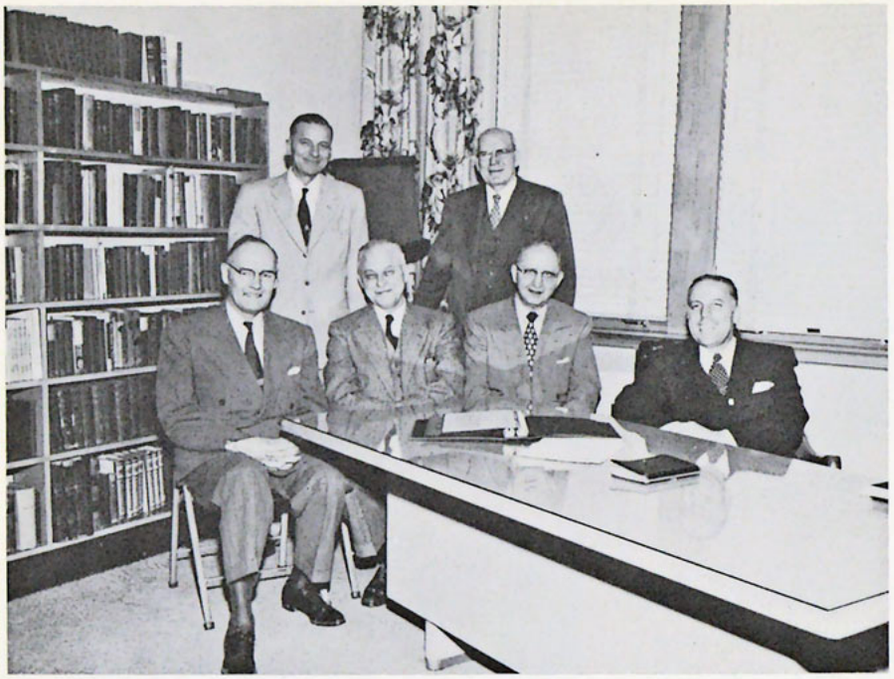

board of directors

MEMBERS OF THE BOARD

DR. CURTIS B. AKENSON
PAUL H. ALBINSON
CHARLES A. ALING
A. O. BJORKLUND
DR. WALTER E. BRIDGE
J. COLGATE BUCKBEE
C. A. BURNHAM
VICTOR P. CHAMBERLAIN
MRS. BENJAMIN O. CHAPMAN
FRANK E. CLAWSON
DR. R. V. CLEARWATERS
N. F. CORNELIUS
JOHN M. EDLUND
DR. THOR A. HANSEN
DR. PAUL K. HENDRICKS
REV. WALTER B. HORN
REV. ROBERT F. KITTRELL
JUDGE JAMES T. KNUTSON
PER M. LARSON
DR. RUDOLPH LOGEFEIL
DR. O. A. LOOK
DR. O. P. LOVIK
NEAL T. MAC KENZIE
E. H. MATTHIAS
AL METTEL
N. T. MEARS
DR. RALPH MITCHELL
DR. WM. H. MURK
DR. J. PALMER MUNTZ
DR. MARTIN NORDLAND
CARLYSLE NORRIS
DR. EARLE V. PIERCE
WALTER RESCHLEIN
DR. JOHN R. RICE
MRS. W. B. RILEY
DR. MERVIN E. ROSELL
HANNES RYPKEMA
EDGAR SEABERG
DR. JOHN R. SIEMENS
A. F. TOAVS
CARL O. WALLIN
DR. S. MARX WHITE
MANLY A. WILCOX

It's this-a-way, Pardner.

End of a perfect day.

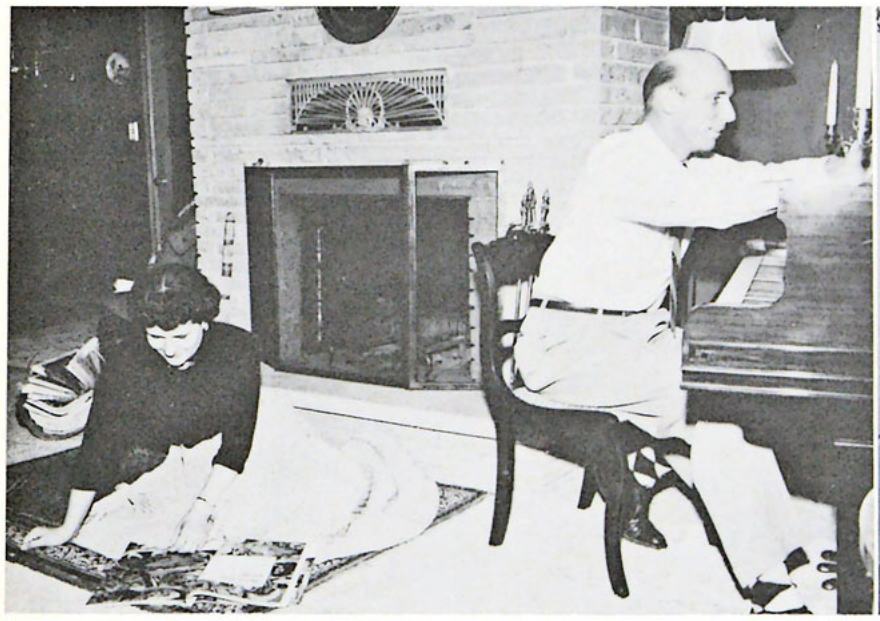

You read: I'll play.

Get that last drop.

some of our faculty at home

He also serves.

Two heads are better than one.

activities

"we have fellowship one with another..."

chapel

What a wonderful opportunity is our as we listen day after day to the servants of our Lord. Chapel time which is usually led by our president has proved to be a time of refreshing. How drab and monotonous the days can become as one studies and works from morning to night! But how renewed we feel as we leave our chapel having listened to a missionary tell of the blessings of the Lord upon his work in some far off country; or when we are confronted with the responsibility which is ours to spread the gospel here at home. From the Bible study to the practical application for each one of us; from the challenge of the foreign mission field to the equally important work of the local church; from the servant of God in the pulpit to the follower of the Lord in the pew we are encouraged to dedicate our lives anew to the ministry to which the Lord has called us. We are thankful for those who have brought these messages to us and it is our prayer that we may carry them on to a world which knows not our Saviour.

Wayne Widder, Treasurer; Forrest Williams, Advisor; Ralph Anderson, President; Audrey Ecklund, Secretary; Robert Benton, Vice-president.

student forum

The voice of the students may be heard through the Student Forum, a group of young men and women chosen by their classmates to serve in this capacity. Two students from each class are elected yearly and from the Seniors in the group is chosen the president for the following year. The spring campaign and election would do justice to any major political party.

During the current year, Ralph Anderson, as president, has led his group in a program which has provided ample opportunity for fun, fellowship and spiritual encouragement. The family night suppers have been continuously carried on with various organizations serving as hosts. The winter formal and the Sadie Hawkins parties have been but a sample of the good times which this group has been able to sponsor. Prayer meetings, tract nights, and a continuous emphasis upon the spiritual life have helped to keep before the students the purpose for which they have come—to study that they might be approved unto God.

Seated: Audrey Ecklund, Norma Dagit, Ralph Anderson, Robert Benton.
Standing: Robert Kleinschmidt, Kenneth Ross, Stephen Sonmore, Wayne Widder, Betty Horton, Tom Stacy, Irma Hutchens, Henry Silling, Gordon Kyle.

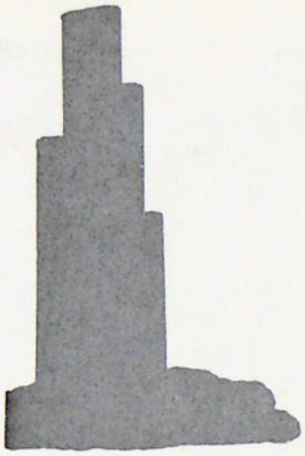

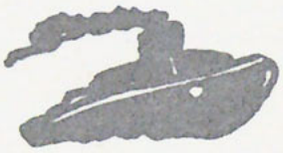

UNTO
UTTER
PA

foreign mission

fellowship

Urbana

Vision Editor

F M F Officers

Do it this way

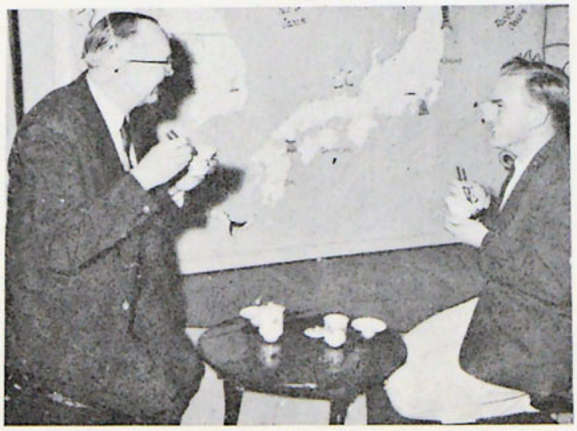

THE MOST RT

Acts 1:8

missionary conference

From the uttermost

To the uttermost

Meet the missionary

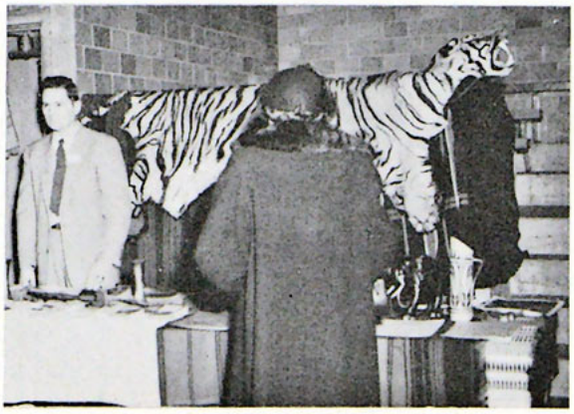

Curios from afar

Forrest Williams, director, and his staff

practical work

scroll

Our Staff

More Staff

Our camera men

Our business manager, editor, and advisor

northwestern pilot

As managing editor, Stan Cook brings to the Christian people a well-rounded series of Bible Study articles written by outstanding teachers of the Word.

NORTHWESTERN EAGLE

Vol. 12 Northwestern Schools, Minneapolis 3, Minnesota, November 5, 1954 No. 8

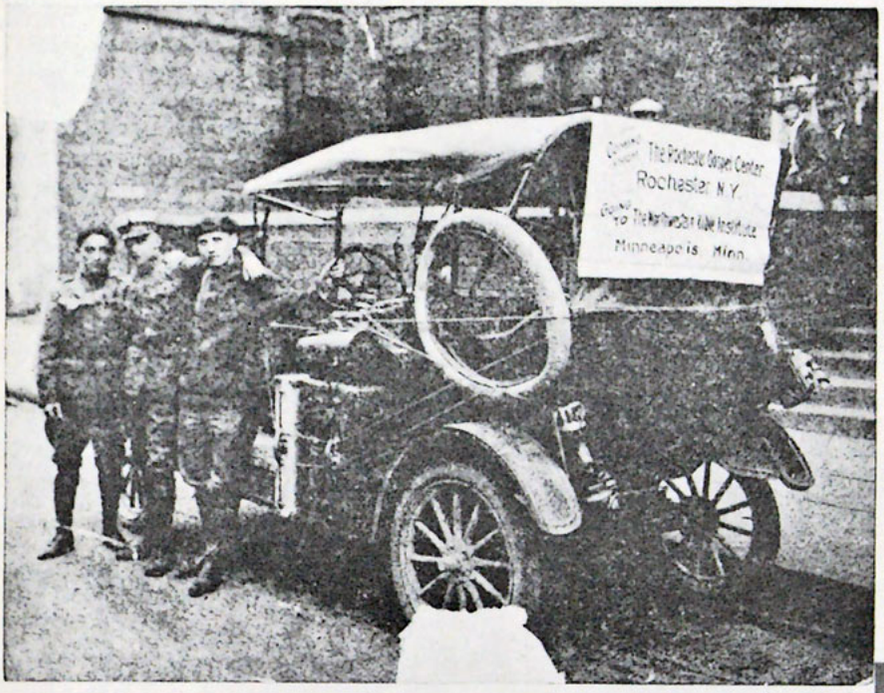

These three young men came to Northwestern back in 1921, arriving from Rochester, New York, in their old car. Their purpose was to study for the ministry. They were, left to right: Ray Baker, Milton Sippel, and Cecil Wilson. Milton Sippel went on from Northwestern to receive his M.A. from Mercer University and his B.D. from Drake University. He now is pastor of the First Christian Church in Lawrence, Kansas. Cecil Wilson, who is a Methodist pastor in Victor, New York, also went further in his education. He received his B.A. from Macalester College, and his B.D. and M.th. from Colgate Rochester Seminary.

Memorial Hall Will Host Homecoming

Memorial Hall will again be the scene of returning graduates November 15-17, when alumni gather on the campus for Northwestern's annual homecoming event. Students of former years will come from all parts of the nation to renew past experiences and to attend the conference.

The main speaker this year will be Dr. S. Franklin Logsdon. Dr. Logsdon, former pastor of the Moody Memorial Church in Chicago, is now holding a pastorate at Holland, Michigan.

"Aspects of Christian Education" is the topic that is to be considered by the different speakers this year. Included in this group will be three members of the faculty: President Elvee, Dr. Young, and Professor Dahlin. Topics to be discussed in the lectures will be archeology, pastoral counselling, economics in Christian Education, youth work, and visual aids.

Presiding over the three day

Speech Dept. Picks Comedy Production

A four act comedy entitled "Papa Was A Preacher" is the next dramatic production that the Speech Department will present. The play, which is already being rehearsed each evening, will be offered to the public in the week of November 22-27, in the Fine Arts Building.

The plot of the story concerns

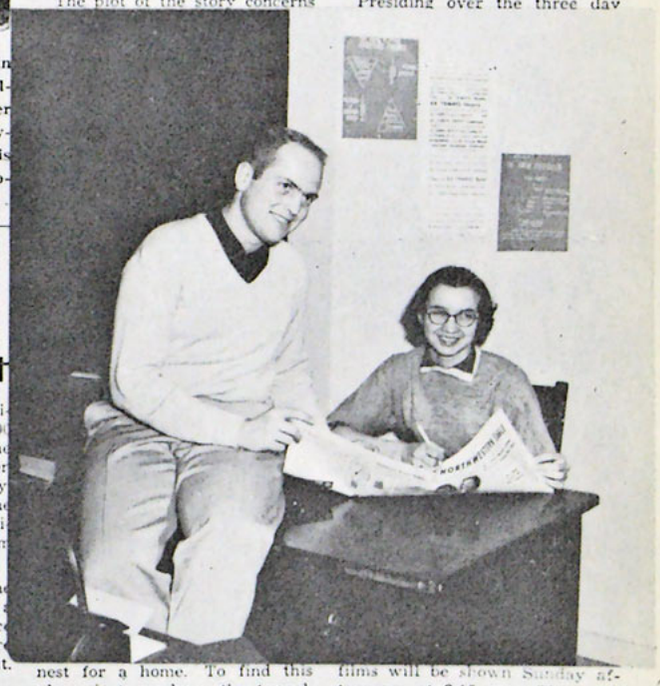

nest for a home. To find this place, just go down the tunnel. Then, just before the place where the tunnel branches both to the right and the left for the Pilot office and the Infirmary, is a door on the left, and that's it! The Eagle's nest—It's for the birds!

For those who are old students here (Don't be insulted at the word old) it is the former science office.

So, if you're ever out on a limb, drop in for a visit with the Eagle staff.

films will be shown Sunday afternoons at 2:15 p.m. These include, "My Friend Flicka," October 31 and at later dates, "Cinderella," Robin Hood," etc.

Sunday, 3:30 p.m., November 7th, "Rubens and Rembrandt" will be shown from the history of art series. This group includes a film on modern art.

Anyone desiring to know more completely of the films being shown should contact the Art Institute or ask for information in the Northwestern English Office.

Debate Team Schedules First Tourney at Bradley

Northwestern's debate team will participate in the first tournament of the season, the Bradley Speech Tournament on November 18 and 19 at Peoria, Illinois.

Students engaged in discussion and debate activities this year are David Taylor, Quinton Smith, Melvin Taylor, Dennis Walton, Bryant Gustafson, Raymond Murray, John Guier, Stanley Simmons, Anita Andrews, and Marie Schotzko.

Besides debating, some of the students will also enter in original oratory, folk tale, extemporaneous, radio, impromptu, discussion, and after-dinner speaking.

The question of the year for nation-wide use, as announced by the Committee on Intercollegiate Debate and Discussion of the Speech Association of America will be, "Resolved: That the United States should extend diplomatic recognition to the Communist government of China." The question for discussion is "How can the American Educational System best meet the needs of our society?"

Other tournaments the debaters will be participating in include those at the University of Minnesota, the University of Nebraska, Fargo Moorhead Teachers College, River Falls Teachers College, and the Eau Claire Teachers College.

Examination Set by ETS

Princeton, N. J., October 15.—The National Teacher Examinations, prepared and administered annually by Educational Testing Service, will be given at 200 testing centers throughout the United States on Saturday, February 12, 1955.

Application forms and a Bulletin of Information describing registration procedure and containing sample test questions may be obtained from college officials, school superintendents, or directly from the National Teacher Examinations, Educational Testing Service, 20 Nassau Street, Princeton, New Jersey. Completed applications, accompanied by proper examination fees, will be accepted by the ETS office during November and December, and in January so long as they are received before January 14, 1955.

Frosh Plan Presentation of New Talent

Freshman talent night is Friday, November the 12th, at 8:00 in the chapel. This will be the first showing of the Freshmen talent before the student body. Representative talent from the freshman class has been auditioned, and a complete program will be presented.

The theme will be "You the Jury" and will take place in a court room style. The audience will be the jury, although there will be no judging of the talent.

The general chairman is Robert Meloon. Working with him are: the program committee of Delores Ziebarth, Janyce Nelson and Don Lord, chairman; advertisement committee of Ruth Schelberg, Karl Flaming, and chairman Gene Crow; and clean-up committee of Ray Newton, Joyce Cutler, and chairman Zoma Kumerow.

Office Adds New Staff Member

The counselling office has added a new psychometrist to its staff in the person of Ed Groenhoff. Ed's job is dealing with the computation of test grades and other matters that have to do with the department.

Attend the Family Night Dinner Tonight
Your Host will be the EAGLE STAFF.

Barbershop Quartet Contest
Follows Later in the Evening.

WELCOME HOME ALUMNI!

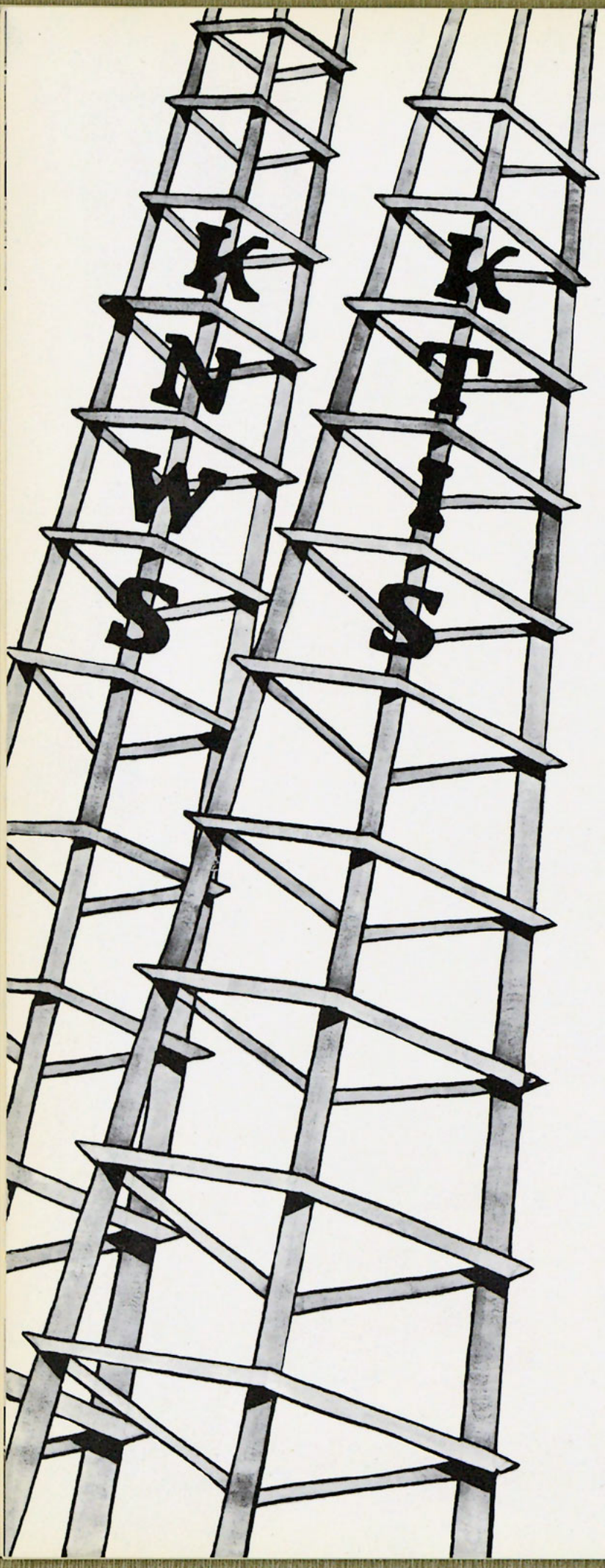

Loren F. Bridges, Manager

"on the air

Rosalie Hughes, Secretary

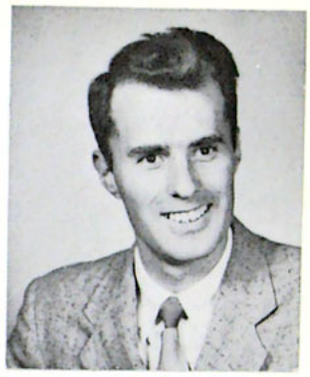

Paul Ramseyer

with the gospel"

Ray Allen

Gene Smith

Dave Brush

Clarence LaBonte

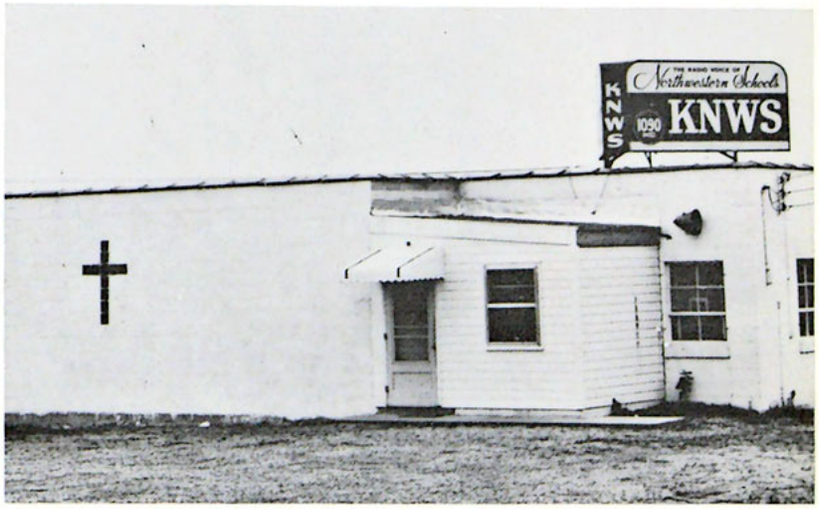

student health center

If you have an ache, cold or pain
The health center will give you all the same.
They will give you pills
To cure your ills,
And excusable excuses
For the necessary uses.

student employment

Many students coming to school
Need a job to see them through.
The employment office is the place to go
To find the job you're looking for.

cafeteria

Whether you're hungry or just want a bite,
The cafeteria will be just right.
Well-balanced meals at a price that's low;
When time to eat, it's the place to go.

bookstore

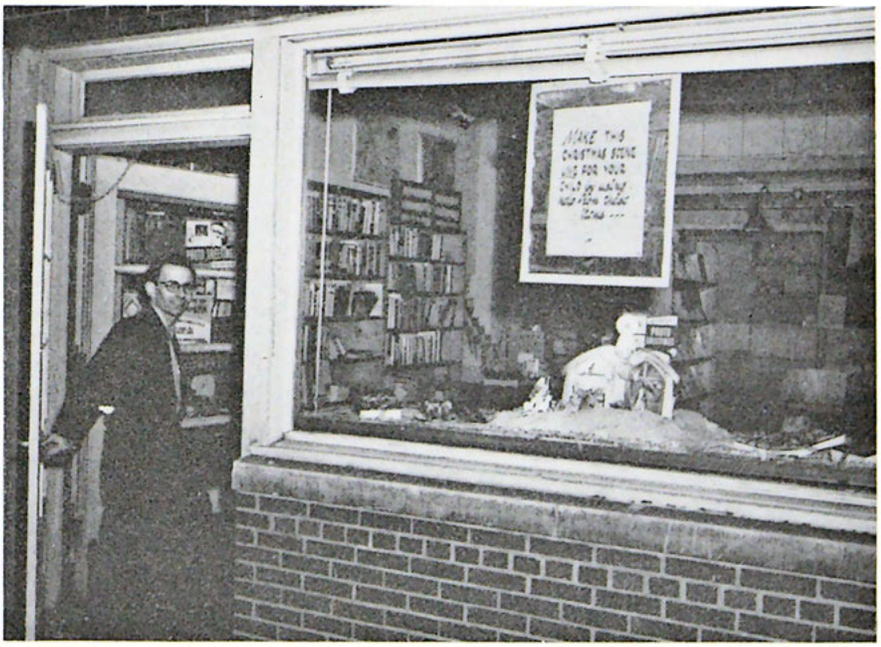

Paper, pen, something to read?
Just about everything you might need.
Come to our bookstore and you will see
Books you want at a reasonable fee.

evening school

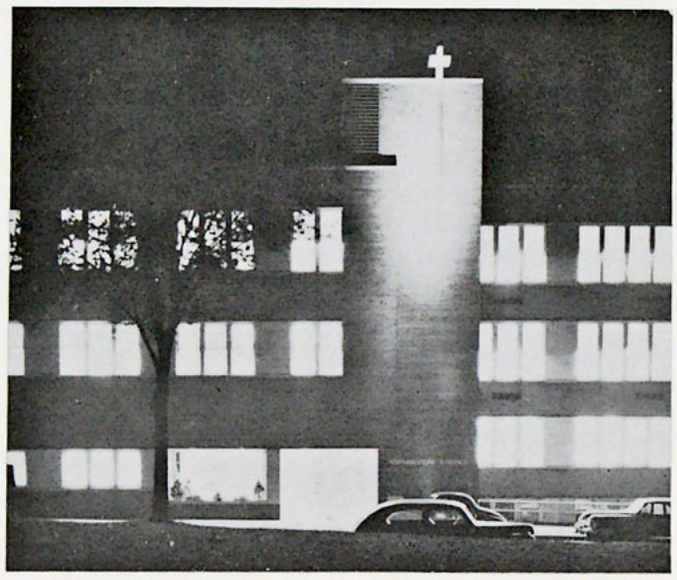

"Night unto night sheweth knowledge . . ."

Increasing each year in number and effectiveness is the Northwestern Evening School. It meets the needs and desires of those, who because of conflicting schedules, are unable to attend day classes.

Those who avail themselves of this opportunity find that it offers the preliminary course, the gold seal certificate and the teacher's diploma of the Evangelical Teacher Training Association.

Mr. LeRoy Gager, dean of the Evening School

Learning that they may teach

Registering — eager to learn

Our building

seminary

Our own building! Our own chapel! Last fall the Seminary moved into its own quarters next to the Administration building, and felt quite "set apart." Under the capable direction of Dr. Young and the professors, a new program has been presented and a marked increase in enrollment has been seen. With the emphasis upon the Bible, Languages, Homiletics and kindred subjects, Northwestern's Graduate School of Theology continues to be outstanding in its field.

Seminary Chapel

A visiting speaker

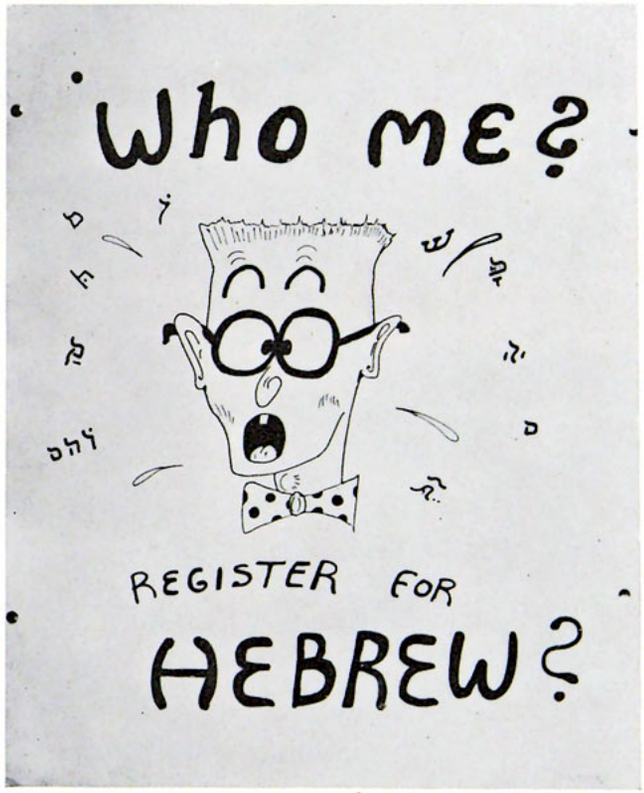

A bit of advertising

A tall lesson

medicine lake

Whether it be the annual Bible Conference or the all-school picnic, Medicine Lake provides a most acceptable place for worship of our Lord.

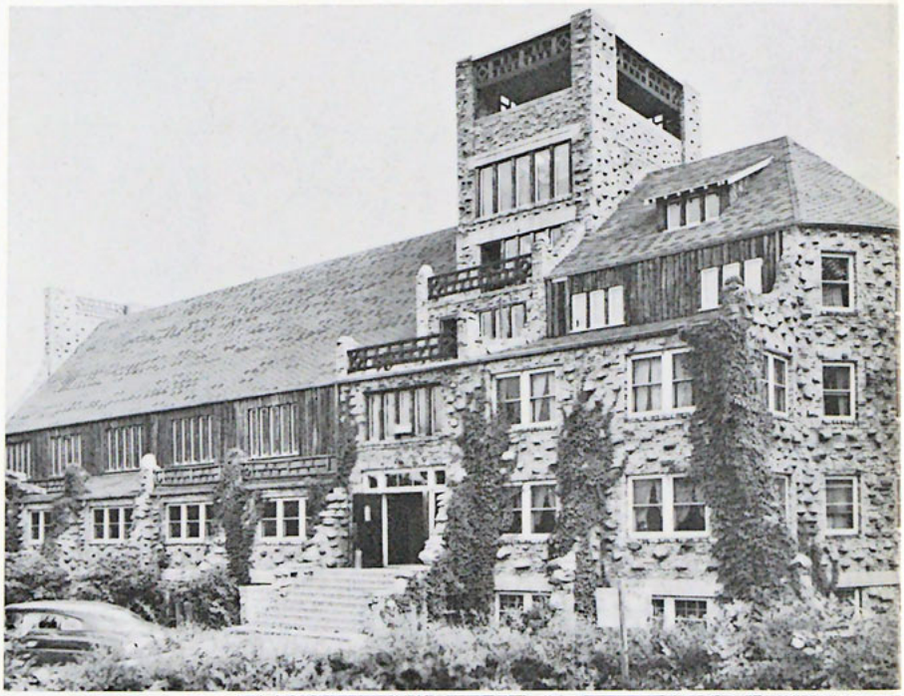

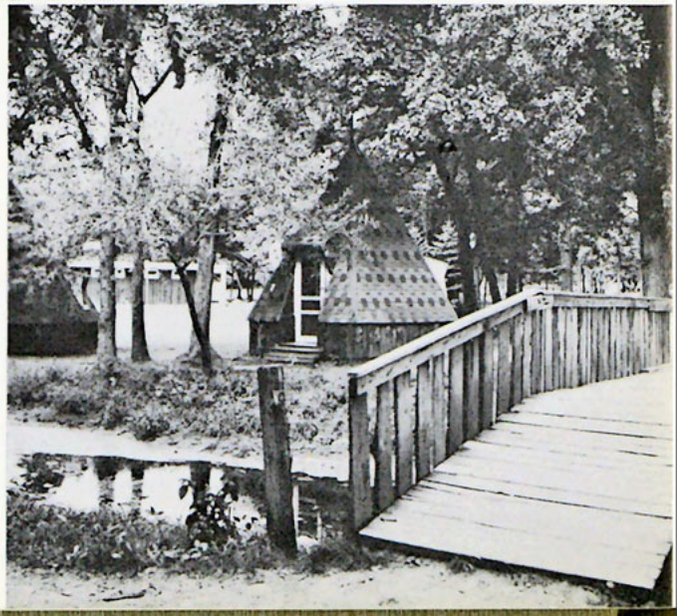

women's auxiliary

A group of Christian women who are desirous of expressing in a material way their appreciation for the Schools have banded together to take care of some of the little "extras" in and about the buildings. We welcome them to Northwestern. We see them at their first meeting — a luncheon.

gospel minister's club

Our preachers of the future meet regularly for guidance and counsel from their "older" brethren.

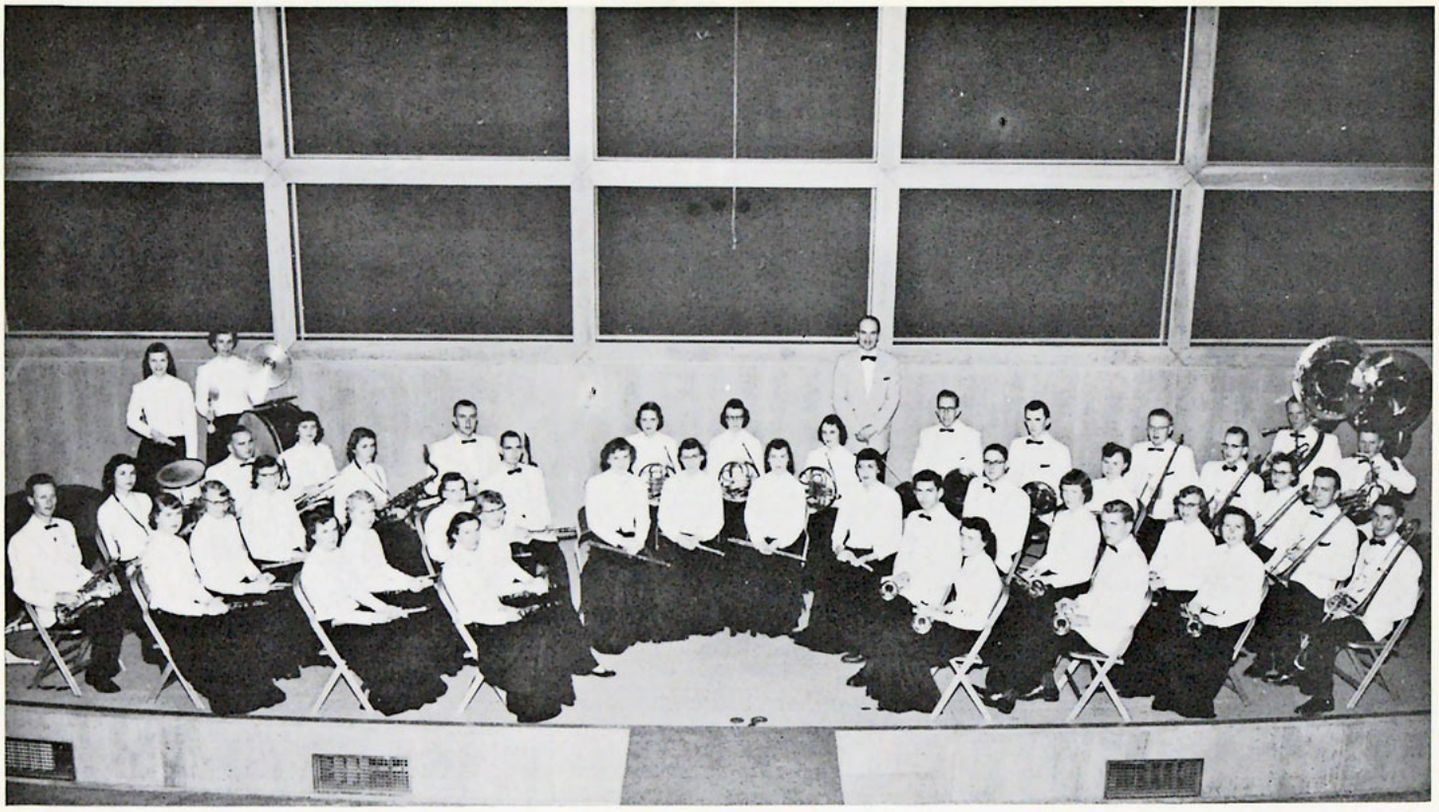

northwestern band

Mr. Trotto and his "director"

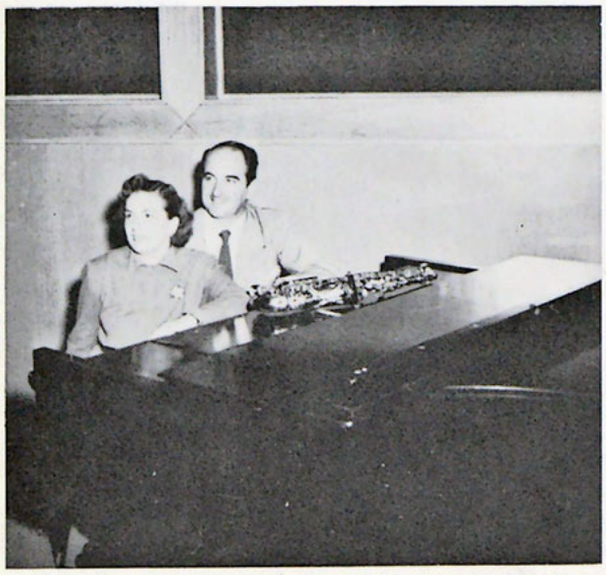

The sound of the trumpet, the roll of the drum, the high notes of the flute blend togther and give forth music unto the Lord as Northwestern's young people under the direction of Mr. Anthony Trotto serve as members of the band.

Mr. William Berntsen and his choir cabinet talk over plans for the year — plans that include Christmas concerts, spring concerts and finally a tour which will take them into many places of the Pacific northwest.

a cappella choir

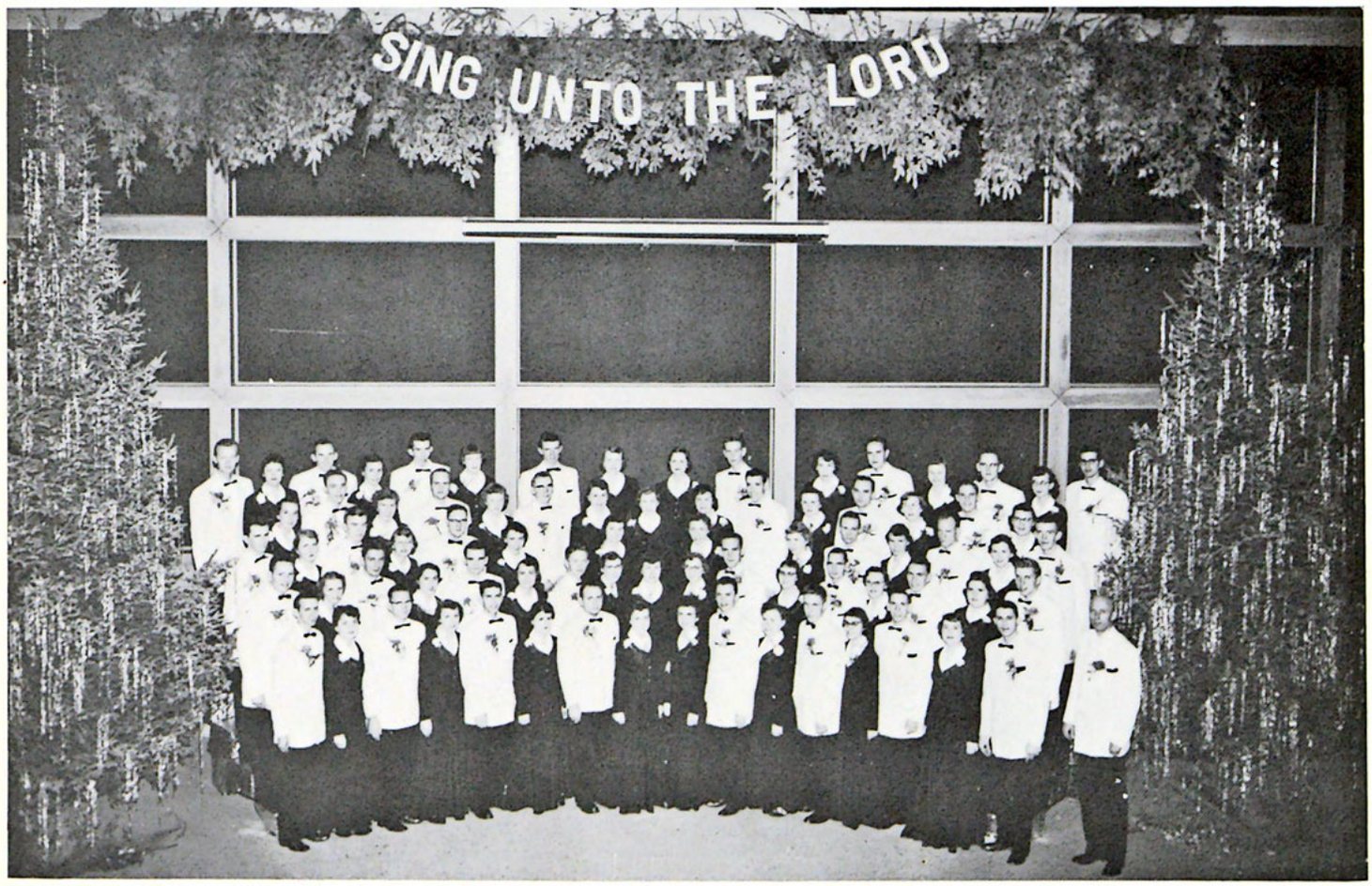

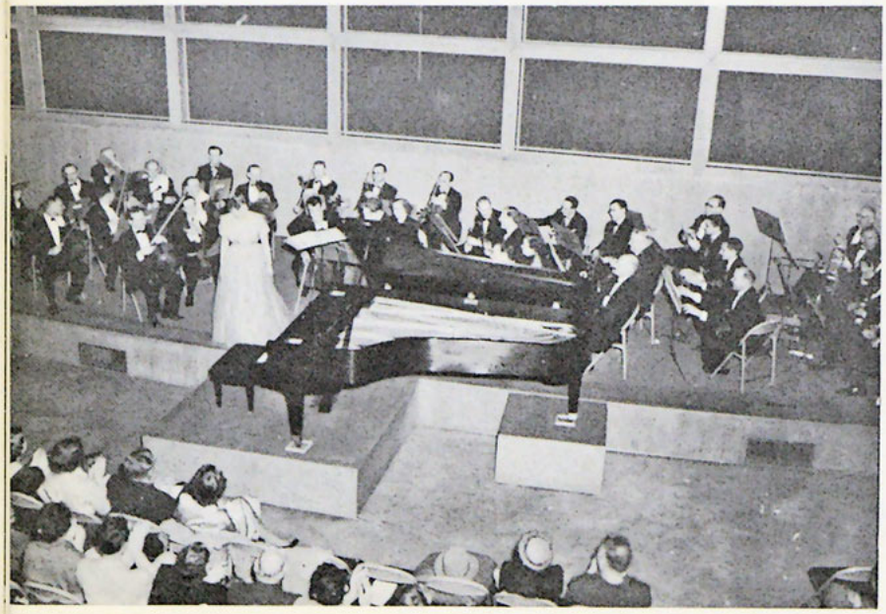

special musical groups

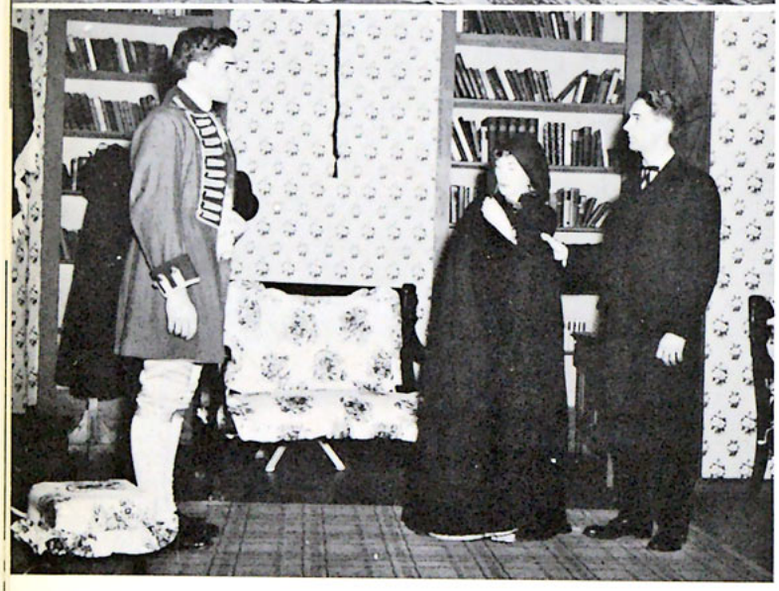

1954-1955

"Little Minister"

"David Copperfield"

dramatic season

"Mighty Fortress"

"Papa Was a Preacher"

social

"...whatsoever ye do, do all to the glory of God..."

food

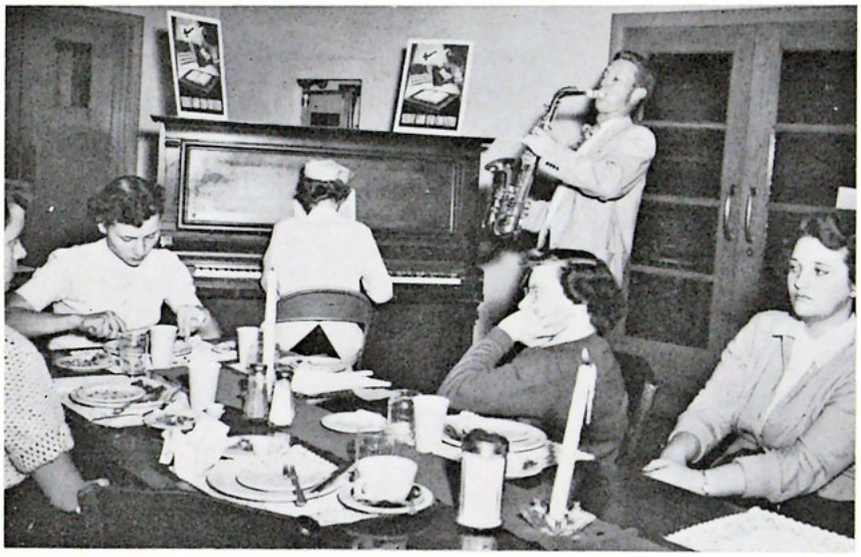

STUDENT FORUM
IS YOUR HOST TONIGHT
FAMILY NIGHT SUPPER
5:30 to 6:30

NAVY

fun

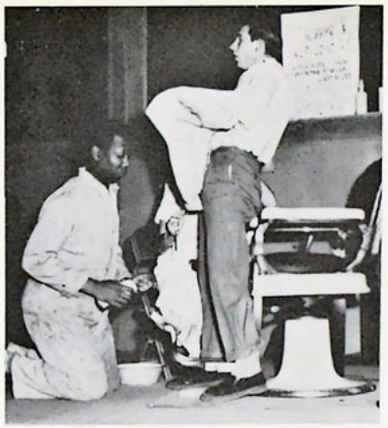

My shoe-shine boy

Four hits

Where did it go?

Down and out

A bit of life

Hits the spot

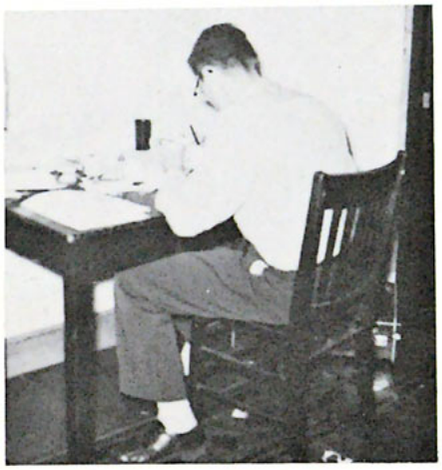

Hard at it

Not a sour note

The backward look

A bit of persuasion

At rest

Let there be music

Rounding home

fellow

Picking it up

Putting it down

Let's march

Just resting

ship

Waiting for a leader

FACULTY

Faculty in miniature

And now . . . a demonstration

Forum in ten years

High scorer

S FORUM

The line up

Nero fiddles — a number from the book

A high point

Watch it!

Jack and . . .

Round table discussion

spring

Ummmm . . .

That oriental look

A bit of fun

Head table

formal

. . . Good

Scroll presentation

"Oh, you did look happy with that senorita-"

Greggg! making eyes at BUD?!?

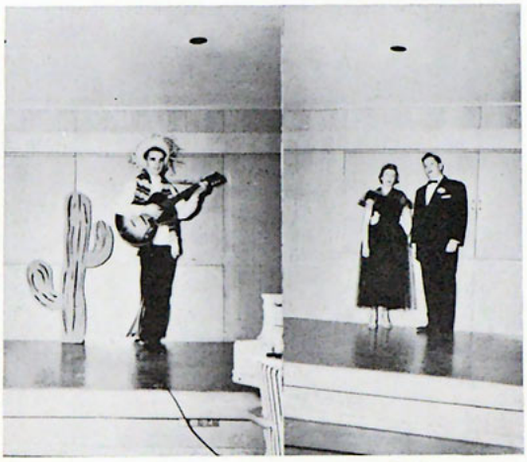

"Ooo my lumbago-oo?" Making Believe

Tosh and Little Lucy

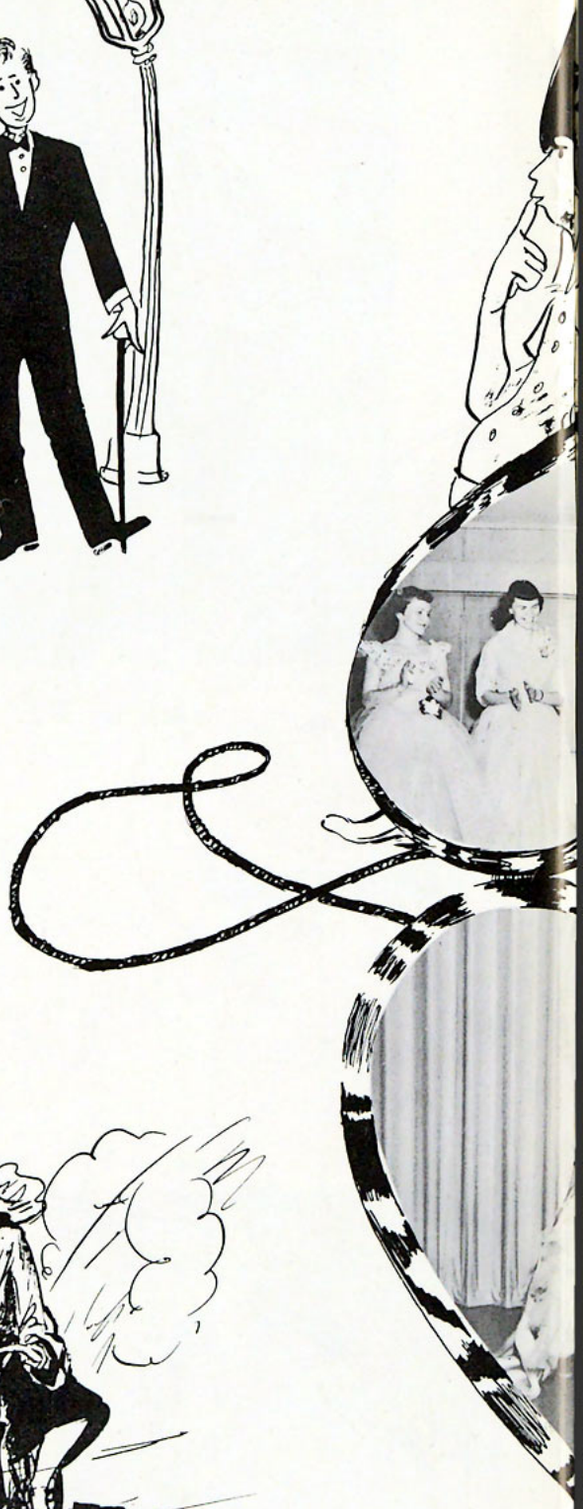

it's "Far A

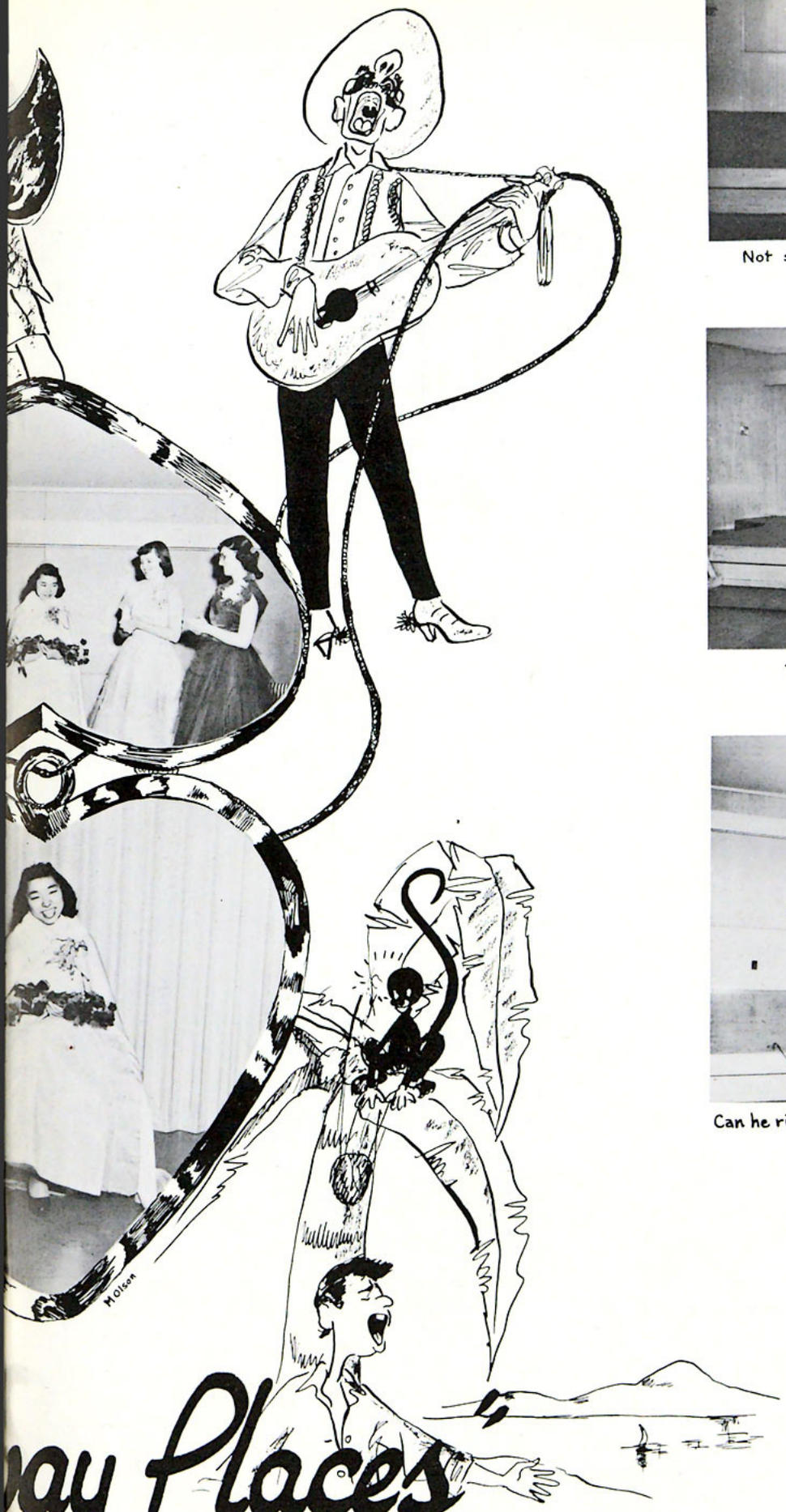

ay Places

Not so wooden soldiers.

The unhostile hostel – pip pip

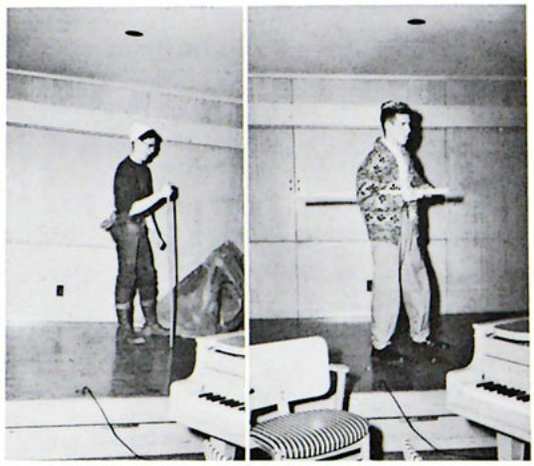

Can he ring bells, too? Pants have gotten messy this way.

Going from past to present.

sports

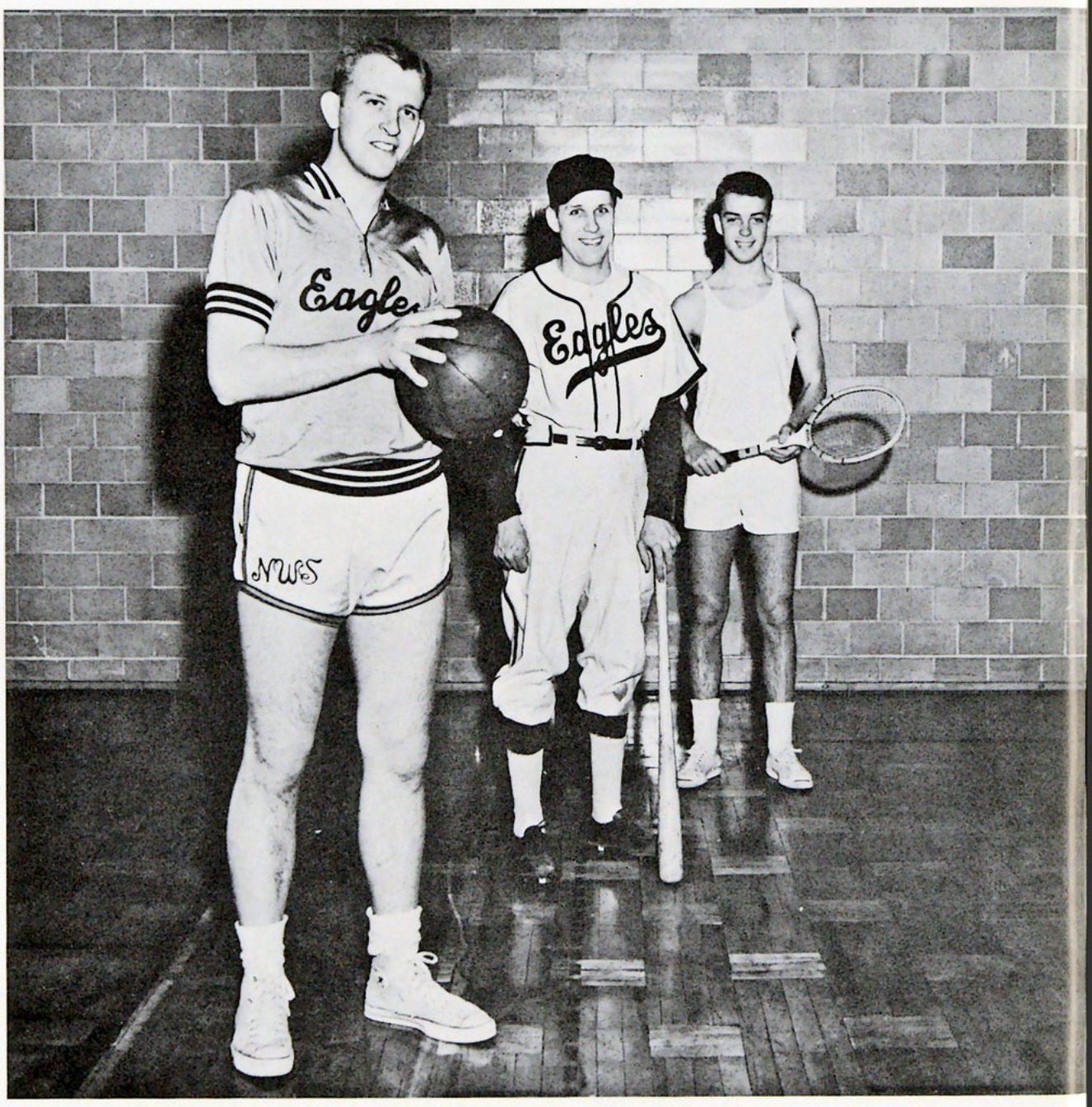

"Provide me a man that can play well..."

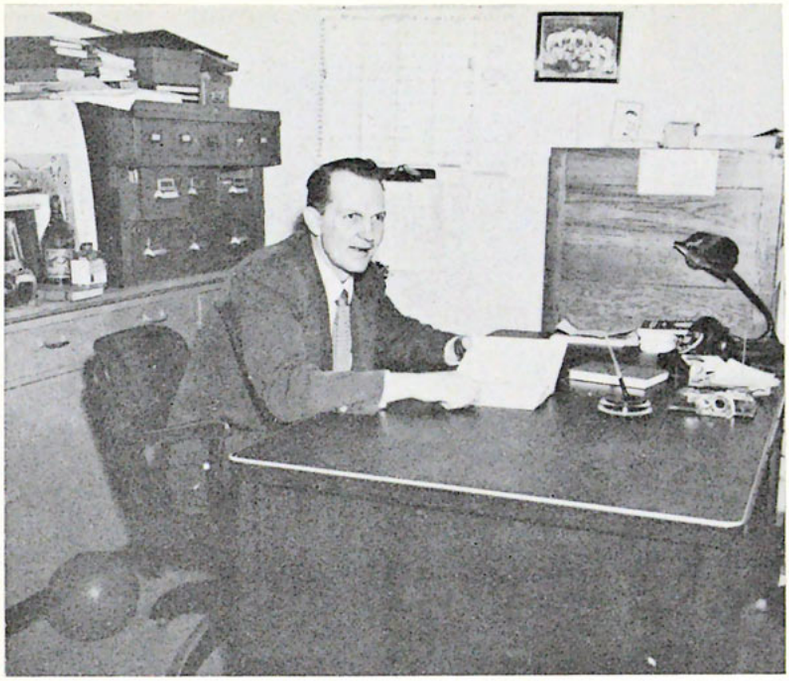

Our Coach, Os Morley

His assistant, Les Habegger

Lois Bergeson

Verna Jackson

Lois King

Sally Clark

1954-55 Basketball Squad

1954 - 1955 in sports

Way up there.

Every year presents a new challenge to the Athletic Department and until the games have been played and the races have been run, no one knows how successful the year may be. Box scores will give the answer to your questions about Northwestern. In basket ball, leaders in the scoring department were Don Anderson, 270 points; Lloyd Van Dixhorn, 216; Ron Lievense, 213. Five of the members of this year's squad will be missing next year, as Don and Lloyd together with Ralph Anderson, Bill McKee, Jim Murphy will be graduating this year.

Track found a leader in Charles Venz who set a new school high jump and was the chief point-getter for the group.

The presence of rain and the absence of an experienced team kept the Eagles from a victory on the baseball diamond.

What the next year will bring with new talent and an increased program in sports can be told only in another Scroll. The enthusiasm of the student body and the hard work of an interested sports personnel should prove a winning combination.

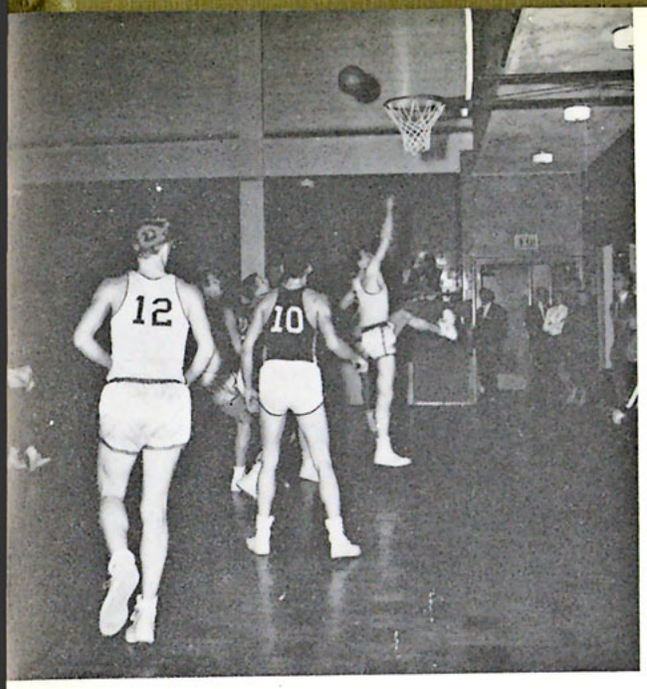

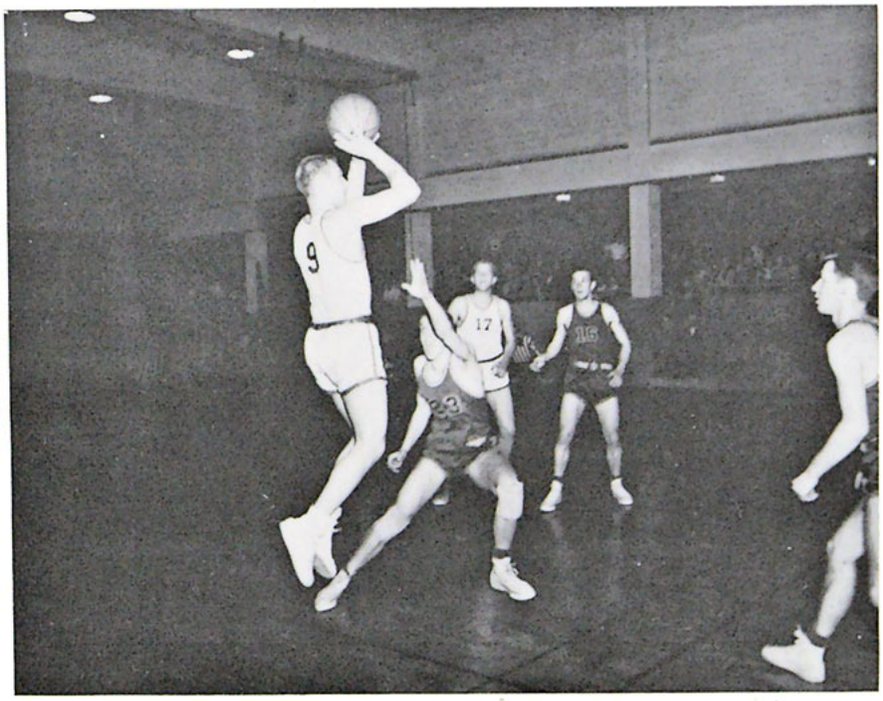

Sometimes they do.

Sometimes they don't.

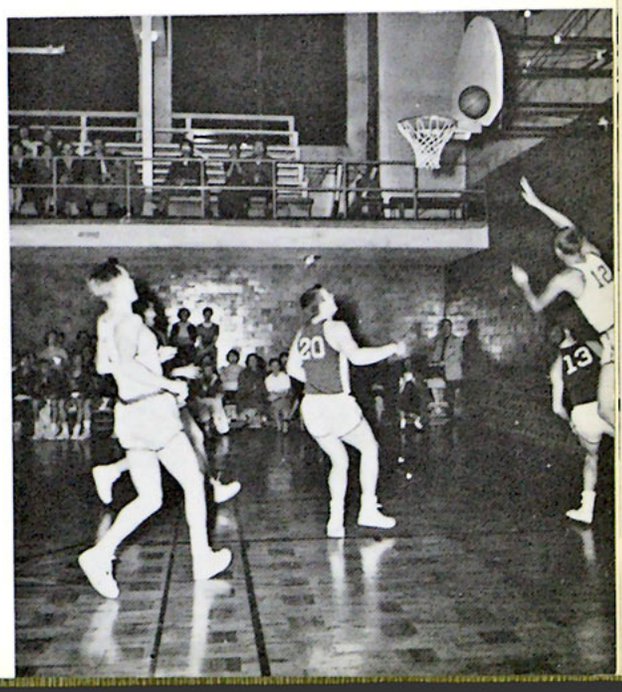

Claire Dean

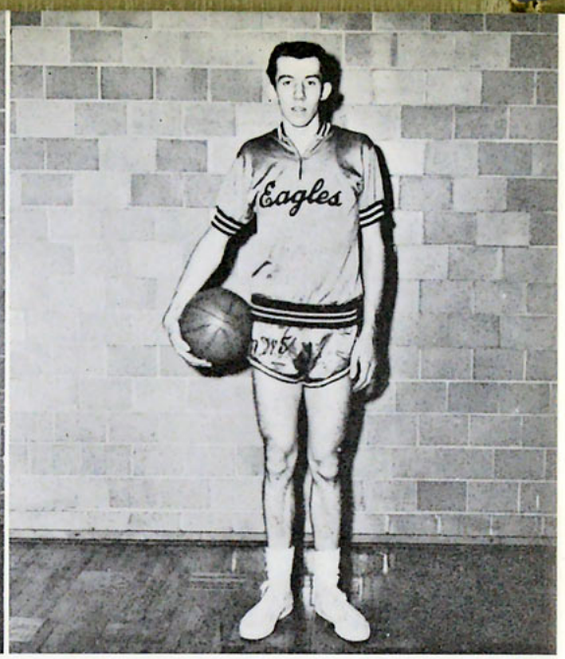

David Tschanz

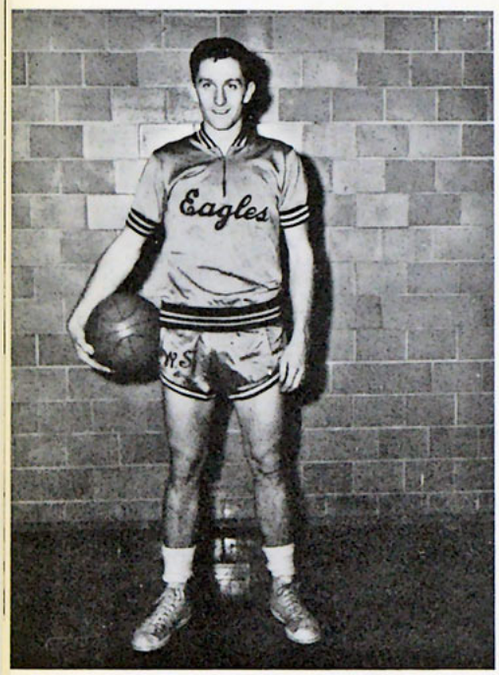

Gary Herum

Bill McKee

Harold Erickson

basket

Howard Fode

Dave Thompson

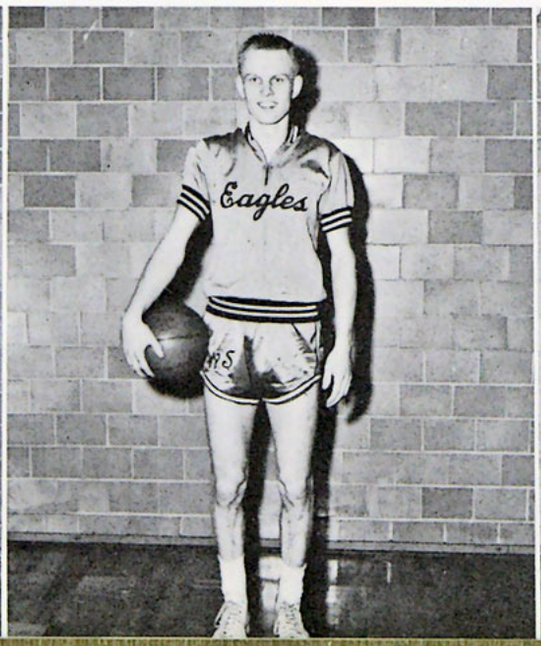

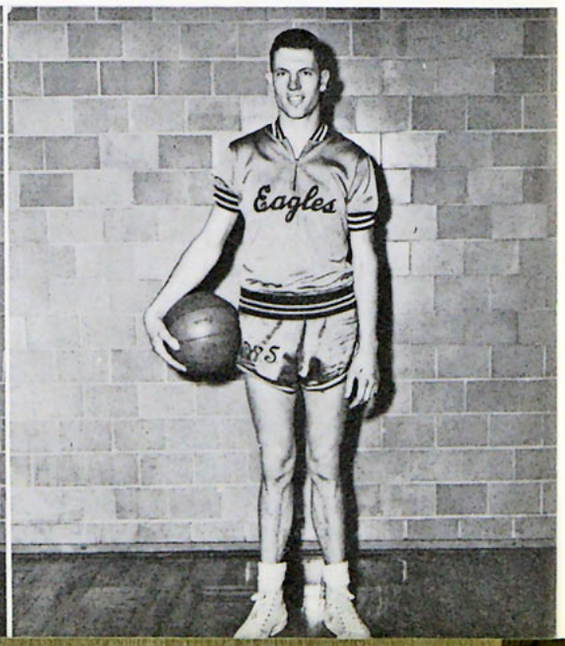

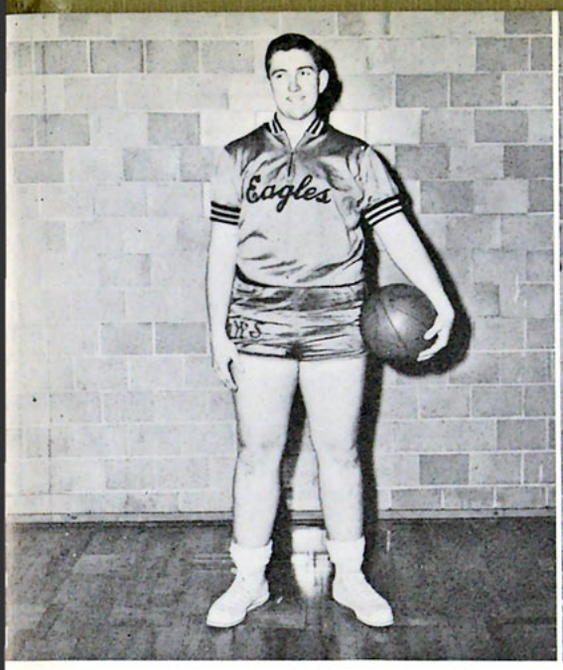

Jim Murphy

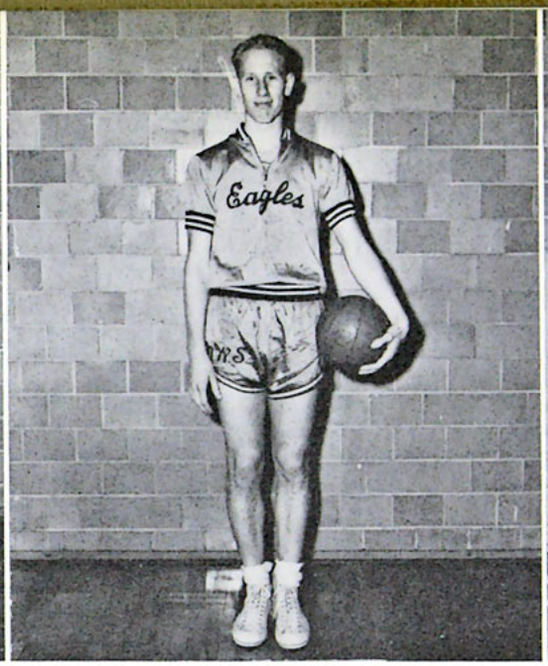

Dick Gunderson

Lloyd Van Dixhorn

ball

Ron Lievense

Dwayne Snell

Rich Hawthorne

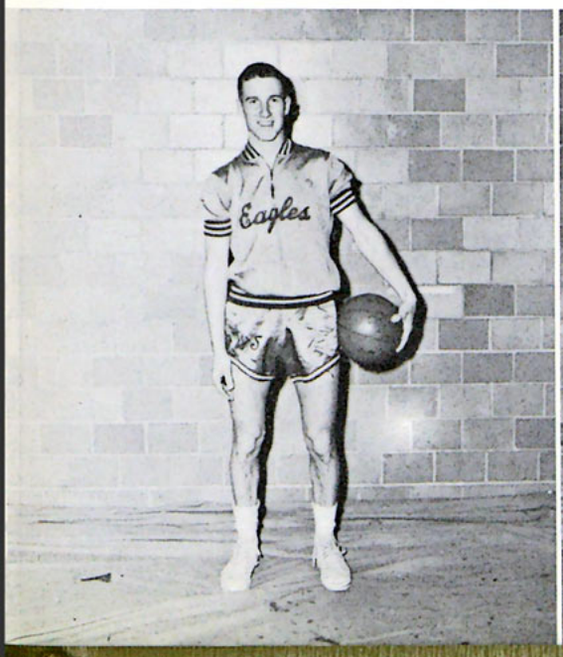

Don Anderson

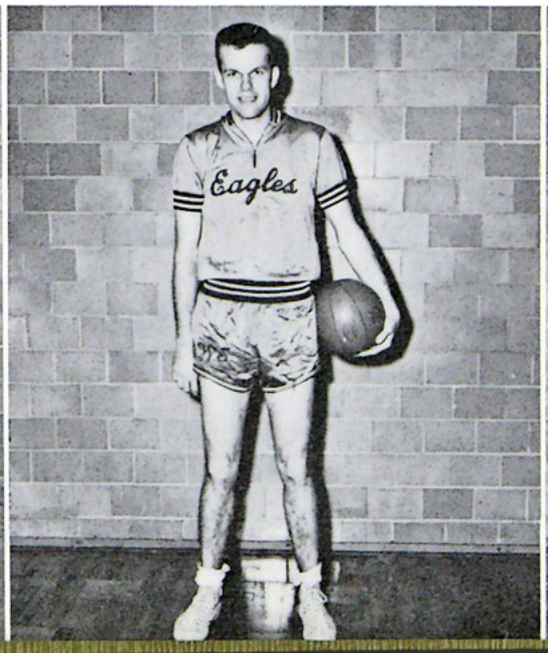

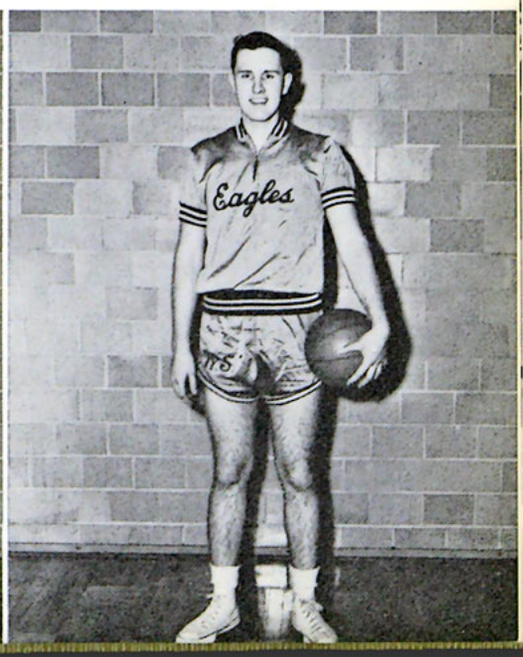

baseball

scores

BASEBALL

1	Martin Luther	2
1	Bethel	6
12	Concordia	13
2	Martin Luther	16
1	Bethel	2
3	Winona T.C.	20
1	Bethany Lutheran	5
1	Bethany Lutheran	2

WON — 0

LOST — 8

BASKETBALL

93	Bethany Lutheran	73
63	Sioux Falls	76
77	Huron	95
76	Bethany Lutheran	74
66	Dickinson T.C.	84
57	Jamestown	75
70	Bismarck	82
94	Northland	88
76	Wahpeton	79
71	Concordia	76
98	Martin Luther	76
62	Naval Air of L.A.	64
95	Sioux Falls	127
79	Bethel	75
84	Northland	76
62	Bethel	80
90	Martin Luther	62

WON — 7

LOST — 10

track

"Gundy" and his Girls

girls' basketball

intra-mural football

All set, in formal attire.

pep band

Leader, Jack Coombe, rolls 'em.

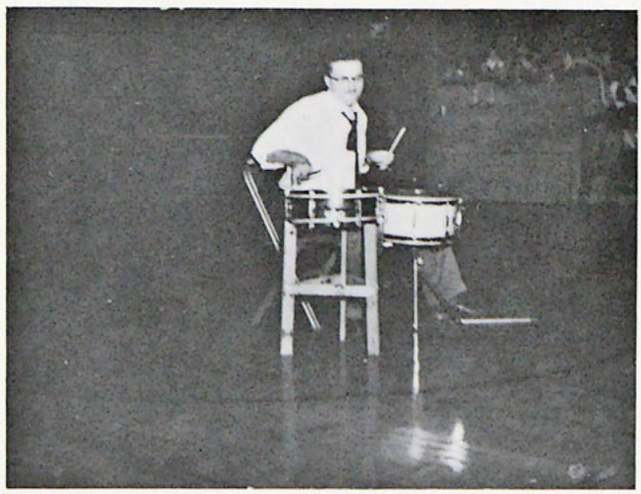

A noisy place.

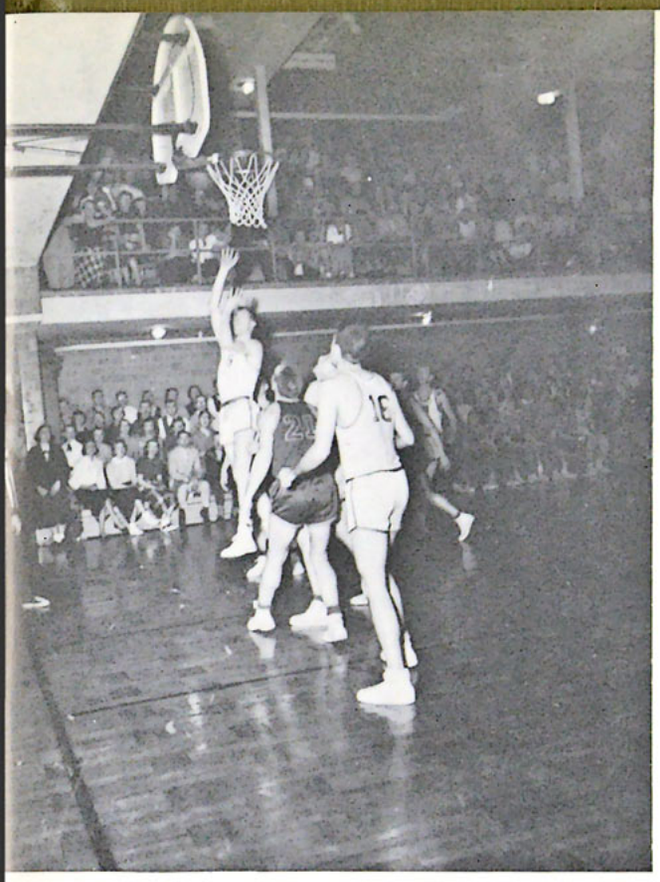

Look; that form!

A tense moment for someone.

at the game

Take it, Dyke!

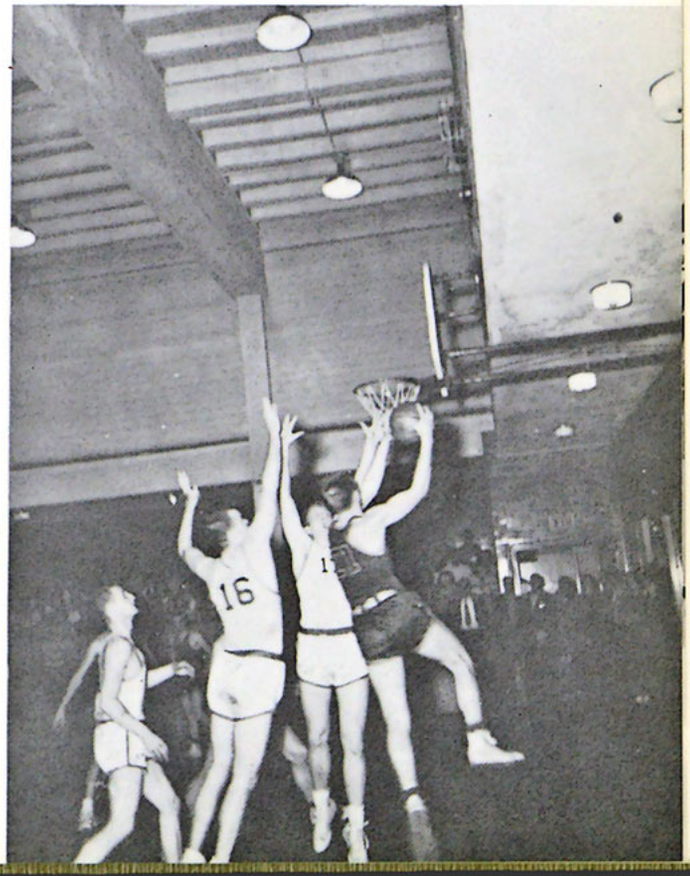

Exhausted cheer leaders.

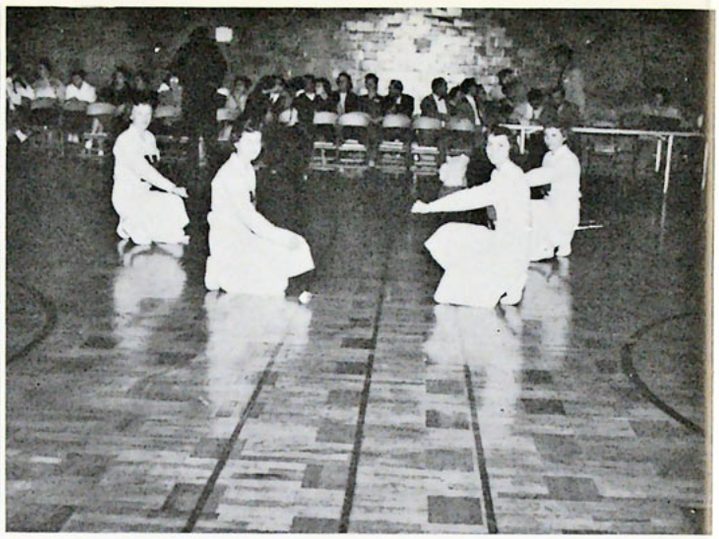

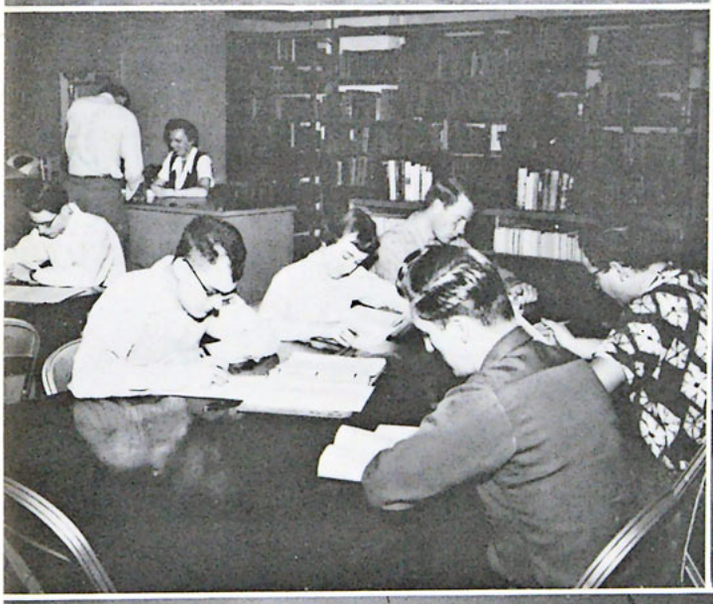

Just before the "battle." *Stop "eyeing" the cake, Mrs. Riley.*

Hard at it — how come? *Poker face* *And she poured.*

My pretty teacher. *The grand finale of Far Away Places.*

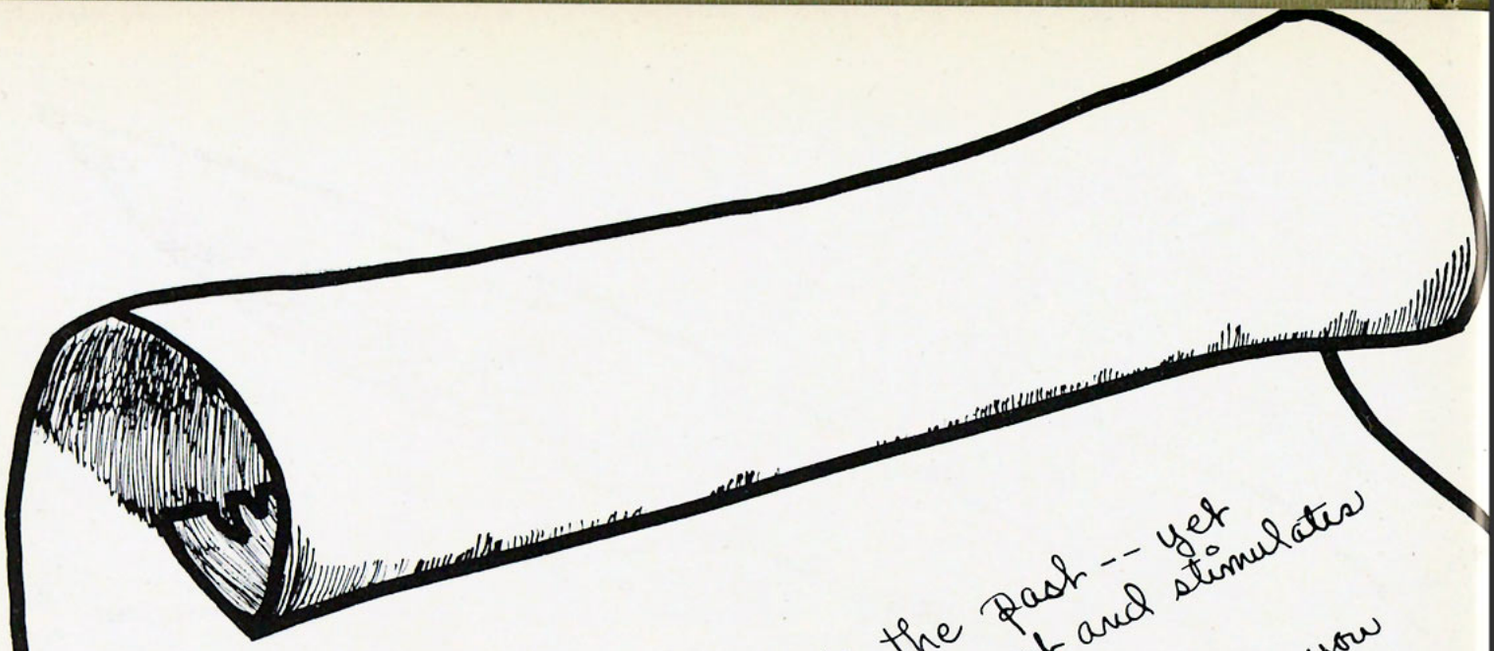

Dear Students,

Yes, memory ties us to the past -- yet it is memory that fortifies our present and stimulates our future.

We thank you for the confidence you have placed in us, and we have endowed to you a sacred trust. Together we shall plant our faith in God, and then with confidence we shall expect that which He hath begun, HE ALSO SHALL PERFOR!

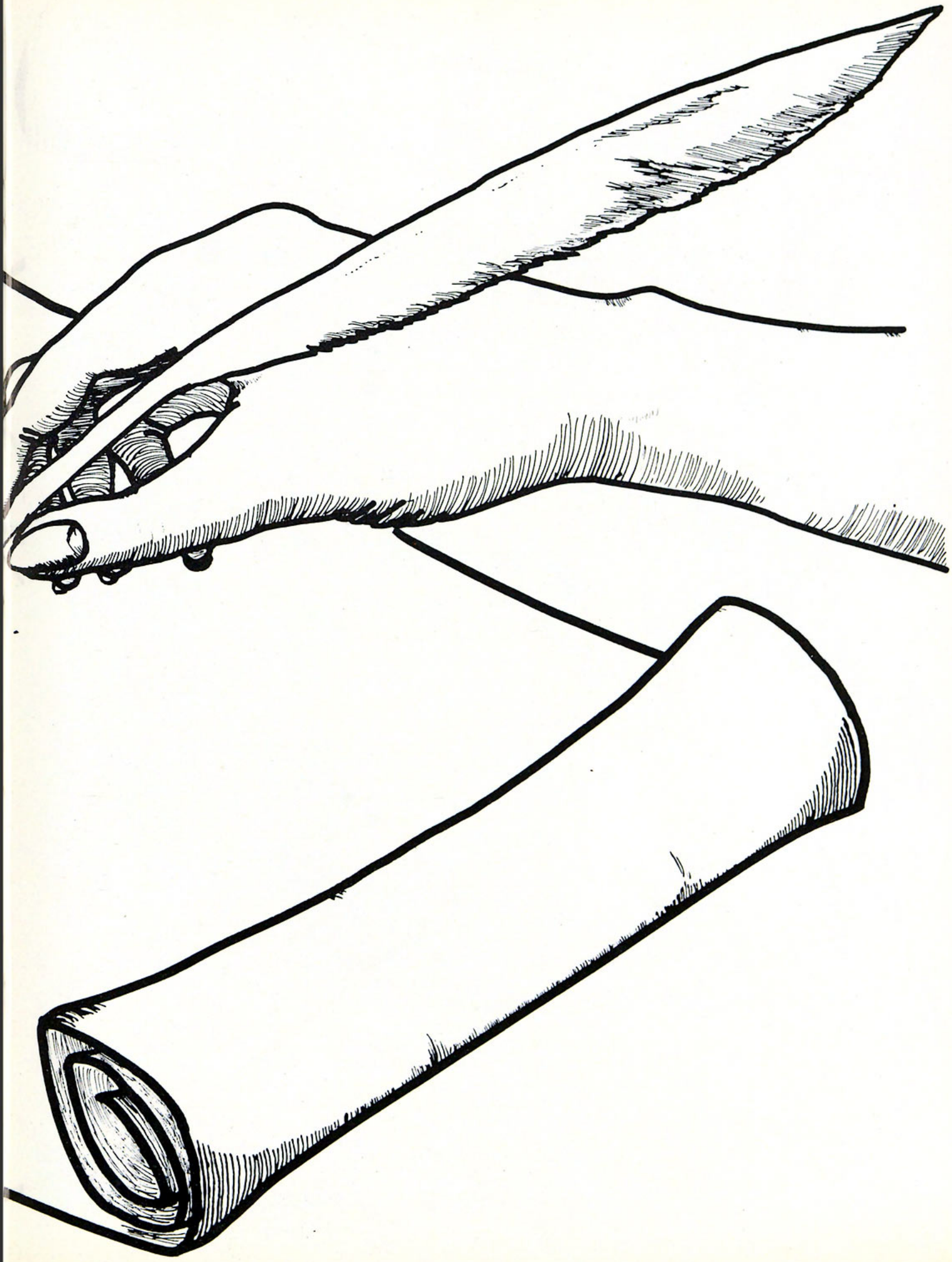

underclassmen

"Study to show thyself approved..."

John Adams

John Anderson

Shirley Anderson

Ronald Bergquist

Doris Bertsch

Doris Betts

Edythe Blomberg

William Bradley

Donna Brooks

Bob Chamberlin

freshman bible college

Charles Chory

Ronnie Clark

Pauline Coffland

Margaret Craven

Vincent Crow

Joyce Cutler

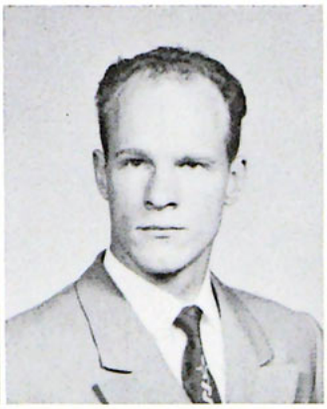
Claire Dean

Donald Dye

Merlin Eller

Dorothy Elliot

Marianne Elvee

Carol Emery

Edwin Erickson

Ann Ferrin

Sharline Flaming

Lowell Gerber

Cleo Glazner

James Glazner

Janna Greenfield

Ruth Hartmark

freshman bible college

Gary Herum

Leonard Huebscher

Richard Hulsebus

Harvey Ingersoll

Verna Jackson

Barbara Jepsen

Claudia Johnson

Nola Johnson

Beverly Kaiser

Phyllis Karns

Ted Knutson

Charles Kruse

Paul Lackore

Velma Larson

Delvin Liverence

Donald Lundborg

Betty Lundeen

Carolyn Lundeen

Geraldine Mason

John McAuley

freshman bible college

Robert Meloon

Roy Merlino

Marlene Mork

LaDonne Mulder

Janice Nelson

Rosalyn Nelson

George Newman

Ray Newton

Ruby Nowland

Beverly Olson

Carl Orthman

Elroy Pankratz

Ella May Parsons

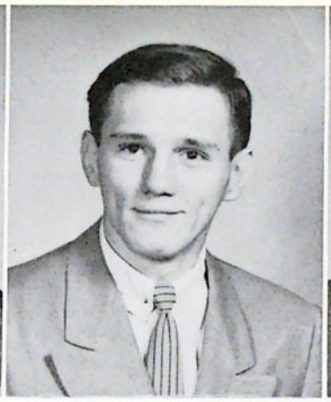
Fred Parsons

Jim Paswaters

Bonnie Paterik

Donald Pavek

Darrell Pearson

Darlene Peterson

Dale Ras

freshman bible college

Orris Refsell

Donald Richert

Valla Vee Rogers

Mary Rorvig

Stanley Schauer

Ruth Schelberg

Carol Schmidt

Charles Shanks

Joan Smith

Paula Snapp

Idell Trihub

Jennet VanderBeek

Charles Venz

Donald Walker

Duane Westlund

Geraldine Wetzig

Doris Eicklund

Ethelene Williams

Marvin Wipf

Delpha Wittrup

freshman bible college

George Wolfe

Darene Yocum

BIBLE COLLEGE FRESHMEN OFFICERS

Ray Newton ..... President
Joyce Cutler ..... Secretary-Treasurer
Dr. Edward Simpson ..... Class Advisor

Anita Anderson

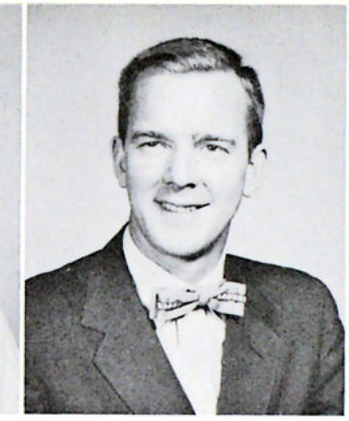
Burton Benson

Marie Berg

Anita Bergman

Dorothy Bishop

Thurl Briggs

Willa Briggs

Geraldine Carlson

Dorothy Curtis

Arthur Dean

sophomore bible college

Reginald Dunlap

Mary Eckblad

William Eichhorst

Vernon Flaming

Larry Green

John Geier

Ray Hall

Shirley Harpham

Harriet Hill

James Huff

Irma Hutchins

Donald Johnson

Joe Leach

Leon Leeds

Lois King

Harley Laflin

Marlene Moxley

Esther Pankratz

William Parker

Pat Partch

sophomore bible college

Bob Paswaters

Beverly Pfaffe

Marijo Pittman

Leroy Roderick

Soledad Rollolazo

Charles Sandum

James Schmidt

Fred Schoon

Richard Siemens

Dorothy Sievers

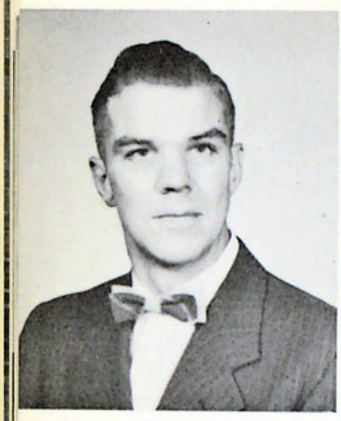
Ernest Sjoberg

Charlotte Sonmor

Steve Sonmor

Esther Sorenson

Omega Sorrells

Nancy Staat

Vernon Stickler

Evelyn Svee

Sonja Swanson

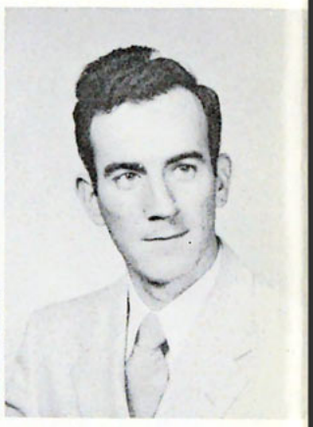
Clifton Thompson

sophomore bible college

David Thompson

Maybritt Timgren

Elaine Vandergon

BIBLE COLLEGE SOPHOMORE OFFICERS

Joseph Leach ..... President
Leon Leeds ..... Vice-President
Dorothy Sievers ..... Secretary-Treasurer
Dave McCarthy ..... Chaplain
Mr. Forrest Williams ..... Class Advisor

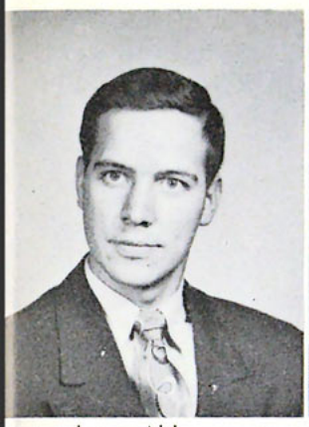
Loren Abbott

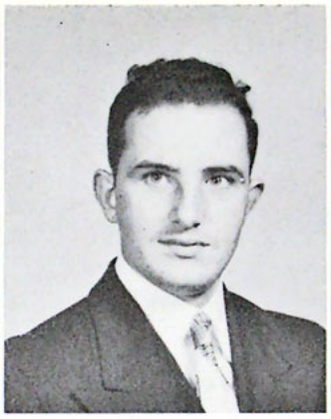
David Alexander

Grace Bender

Harold Berry

Robert Bjornstad

Carl Buller

Darlene Buller

Janet Carbine

Ray Cheshire

Betty Ann Clark

junior bible college

M. Ray Crase

Harold Erickson

Bill Haburn

Gerald Harpham

Marilyn Haugen

Harvey Hodgson

Betty Horton

Agnes Huber

David Johnson

Elizabeth Manners

Wayne Musson

Joy Nowlin

Marian Sherman

Kristian Sorensen

Tom Stacy

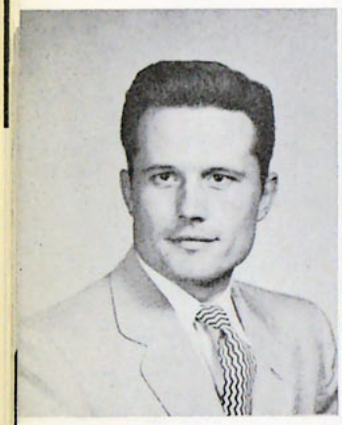
Howard Stein

Darrell Thompson

Robert Thompson

Pat Van Boening

Wilfred Waisanen

junior bible college

Leon Williams

William Young

BIBLE COLLEGE JUNIOR OFFICERS

Harvey Hodgson . . . . . President
Harold Erickson . . . . . Vice-President
Marion Sherman . . . . . Secretary-Treasurer
Dave Alexander . . . . . Chaplain
Mr. Terry Hulbert . . . . . Class Advisor

Myron Anderson

John Ballentine

Stan Deming

Margaret Harrison

Roy Harrison

Cornelia Hawley

Allen Jewett

Arletta Miller

Rodney Norton

Virginia Pickard

special students

Ross Winters

Marilyn Zike

Shirley Boyett

Jean Cutler

Norman Fitch

Wayne Fitch

Edward Griffin

Louise Henderson

Pat Hess

John Hurst

Laurence IntVeld

Leonard Javner

second semester students

Jerry Jones

Fern Kimball

Katherine Knoop

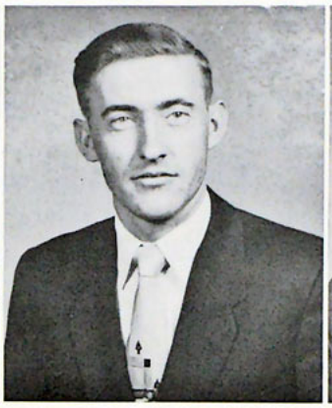
Lacy Martin

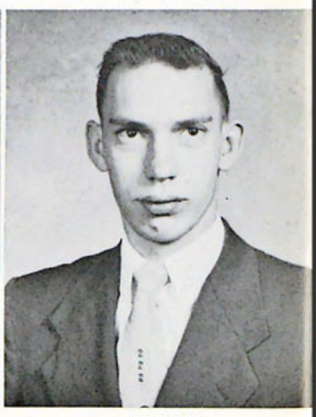
Gerald Miller

Alan Mohrenweiser

Leon Nelson

Lloyd Nelson

Janet Peters

Vivian Pues

Beverley Reeves

Larry Renner

Clyde Robinson

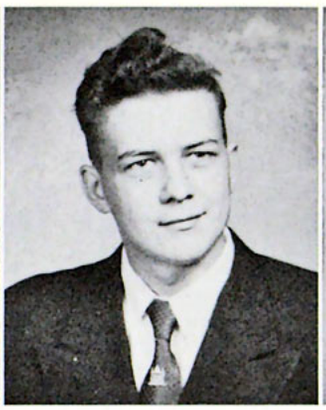
George Selin

Lorraine Smith

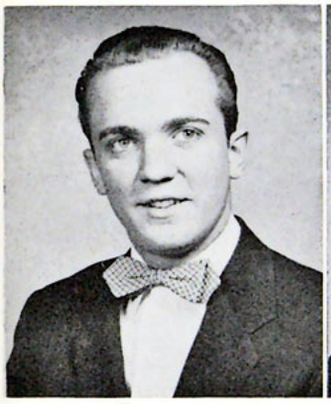
Jack Snapp

Joyce Soderholm

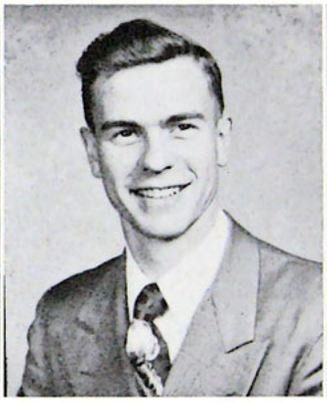
John Swearingen

Shirley Wetzel

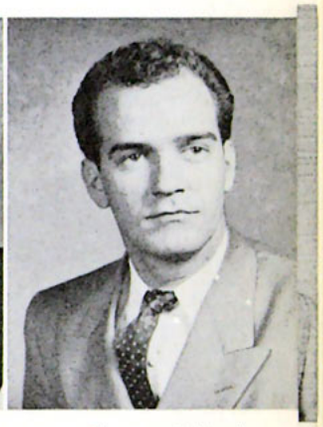
Thomas Wheeler

second semester students

Marlow White

Robert Yerke

Audrey Abbas

Janice Anderson

Jean Anderson

Jean Batsell

Janice Bender

Wilma Binder

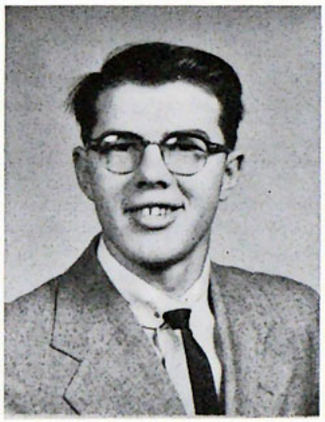
Clyde Buchanan

Beverly Carlson

Beverly Chaney

Charlene Cowley

freshman liberal arts college

Jim Crockett

Yvonne Curry

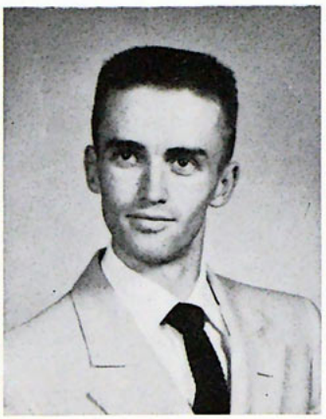
Glenn Davison

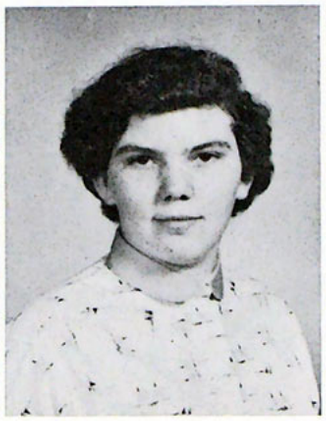
Ethel Dobson

Shirley Douglas

Laura DuBell

Elaine Eisele

Niles Ellingson

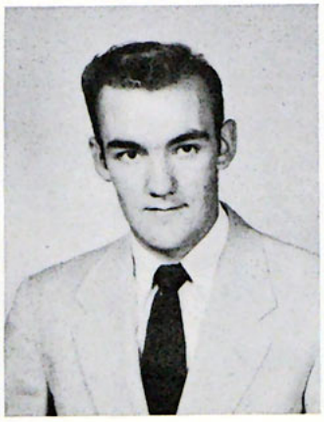
Gary Erwin

Norma Evans

Edward Fenlason

Karl Flaming

Ruby Gibbs

Kenneth Grindle

Richard Groh

Edward Gruhn

Brandt Gustavson

Beverly Haines

Eva Hopkins

Richard Hotopp

freshman liberal arts college

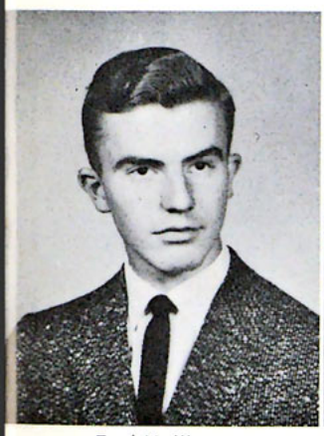
Earl Kallberg

Margaret Kellogg

Everett Kimball

Vineva Kirgiss

Twyla Kliewer

Zoma Kumerow

June Littlehorn

Elaine Long

Don Lord

Leslie Miller

Ardath Moore

Kyoko Motoyoshi

LeRoy Pederson

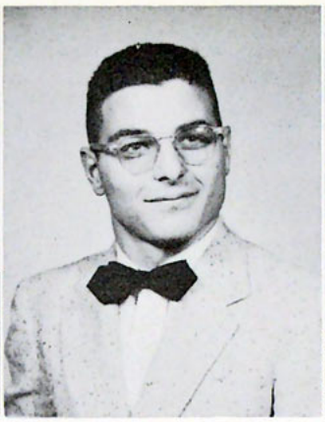
David Pelot

Mary Perry

Edward Pond

Velora Reimer

Pat Ritter

Marilyn Rockney

Roger Setterberg

freshman liberal arts college

Lillian Shanks

Janis Sheffer

Lois Smith

Dwayne Snell

Doris Starin

William Stewart

Marilu Sumurdy

Robert Taylor

Kenneth Thornton

David Tschanz

Ellsworth Welander

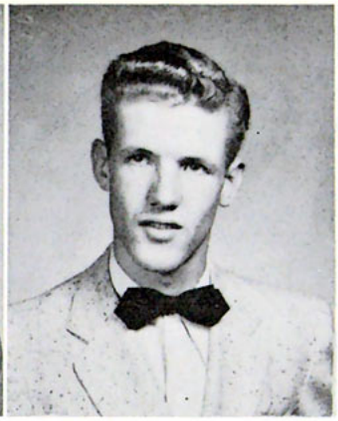

Lester Wissbroecker

Delores Ziebarth

freshman liberal arts college

LIBERAL ARTS FRESHMEN OFFICERS

Don Lord ..... President
Dave Tschaz ..... Secretary-Treasurer
Mr. Reuben Johnson ..... Class Advisor

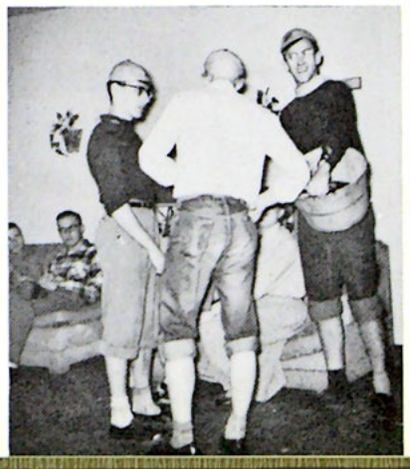

Greg Athnos

Phyllis Barringer

Carol Bauer

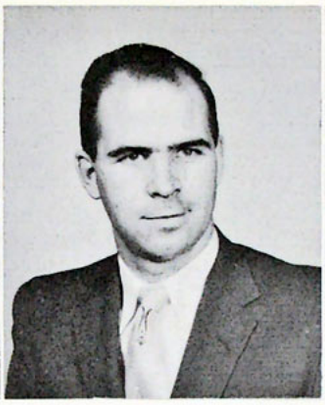
George Baxter

Morris Bender

John Benham

Ronald Bennett

Lois Bergeson

Melvyn Bleeker

Virginia Bohlen

sophomore liberal arts college

Carl Bothman

Donald Brown

Virginia Burris

Sally Clark

Warren Davison

Larry Delk

Raymond Dell

Audrey Derr

Patty Eales

Audrey Ecklund

Dolores Erickson

Cynthia Farrington

Howard Fode

Richard Goodsell

Marilyn Haglund

Richard Hawthorne

Isobel Kerr

Beverly Fuller

Shirley Kuhns

Crist Langelett

sophomore liberal arts college

Marlene Lievense

Robert Lundberg

Gracie Megert

Carol Moore

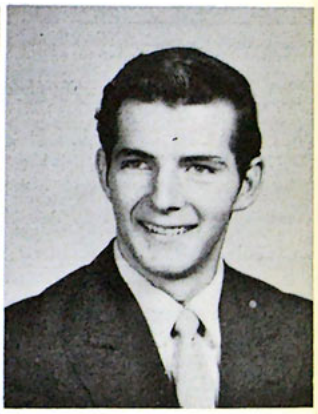
Ray Murray

Eleanore Oquist

Evelyn Oviatt

Hans Palutke

Janis Porter

Marcy Puderbaugh

Arlene Pyle

Jim Reburn

Ruby Rhoads

Ann Rydberg

Sylvia Saunderson

Norman Schoon

Norma Sletten

Loretta Stinson

Kenwyn Sykora

Judy VanderGuchte

sophomore liberal arts college

Daryl Vanderburgh

Dennis Walton

Marvin Wassink

Robert White

Vonnie Whitten

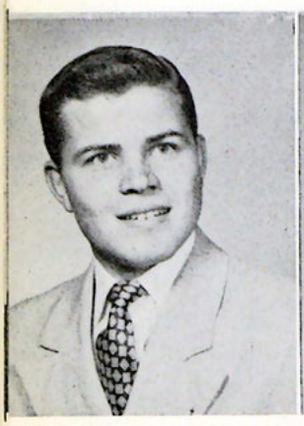
Wayne Widder

Richard Wiens

Myrtle Williams

Ruth Zaspel

LIBERAL ARTS

SOPHOMORE OFFICERS

John Benham . . . . . President
Ron Bennet . . . . Vice-President
Lois Bergeson . . . . . Secretary
Marlene Lievense . . . Treasurer
George Baxter. . . . . Chaplain
Mr. Edwin Olson Class Advisor

Marion Abbas

Anita Anders

Lawrence Boyer

Aylene Boykin

Ralph Braun

Margaret Butler

Dwight Cook

Leila Ewert

Beulah Folkerts

Walter Gillingham

junior liberal arts college

Bob Groeneweg

Richard Gunderson

Esther Haburn

Wanda Holland

Grace Hutchins

Howard James

Gordon Kyle

Ronald Lievense

Kenneth Lotis

Ruth Lundh

Ralph Martin

Leon McBride

Donna Miller

Patsy Miller

Oscar Miller

Lila Moede

Josephine Motis

Marlowe Reinholdt

Beverly Salisbury

Henry Silling

junior liberal arts college

Stan Simmons

Charles Smith

Robert Spencer

Marilyn Strandt

Al Souder

Gordon Thomas

Lillian VanderMolen

Delores Weniger

Rollie Whitcomb

Lee White

Edward Wold, Jr.

junior liberal arts college

LIBERAL ARTS JUNIOR OFFICERS

Stan Simmons . . . . . President
Rollie Whitcomb . . . . . Vice-President
Beverly Salisbory . . . . . Secretary
Ron Lievense . . . . . Treasurer
Ed Wold . . . . . Chaplain
Mr. George Makas . . . . . Class Advisor

Lelan Asa

Ralph Beckstrom

James Chambers

Victor Dourte

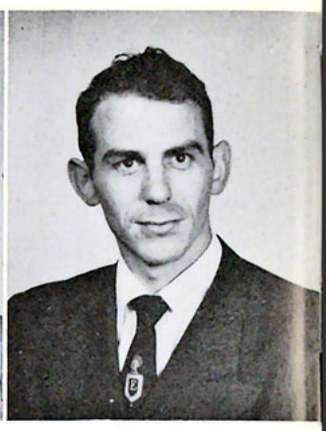
Earl Eveland

Harvey Espland

Lester Felker

Lawrence Hawley

Dale Henry

Vernon Jackson

seminary undergraduates

Bob Grant Jacobs

Wesley Johnson

Stanley Maas

Russell Manning

Richard Mitchell

Kenneth Nickel

Eugene Ongna

Richard Palmquist

William Pinkernell

Harold Reemtsma

Paul Sandgren

Charles Simpson

Peter Skogerbo

Clyde Speas

Stanley Tolle

George Urban

Thomas Waldecker

Warren Wessman

Boyd White

seminary undergraduates

SEMINARY OFFICERS

Ken Raymond . . . . . President
Dick Snell . . . . . Vice-President
Russell Manning . . . . . Secretary
Harold Reemtsma . . . . . Treasurer
Dick Snell . . . . . Chaplain
Mr. Paul Kaufman . . . . . Class Advisor

seniors

"Go ye, therefore, and teach..."

confidence and spurs . . .

. . . have much in common. Both are earned at great price, but easily lost. Both become most valuable when the way is rough and steep. Both are extremely useful, but often misused. Both urge on amid difficulty, drudgery, or danger.

From its incipience, Northwestern has been spurred by confidence . . . not in students, staff, or supporters, but confidence . . . in the faithfulness of God. He was its sources. He is its sustainer. To Him alone does it look in expectancy.

Therefore, as it opens doors, and another class of graduates goes forth to serve a living Lord in a wretched world, Northwestern stands with the aged apostle in "being confident of this very thing, that he which hath begun a good work in you will perform it until the day of Jesus Christ." It was He who began the good work in you . . . at home, at church. It is He who has continued that good work during your student days. Now, Northwestern has been persuaded by His faithfulness that He will carry into completion that good work to which He has called you, until the day of Jesus Christ.

This confidence is Northwestern's spur.

bible college seniors

MARCELYN ANDERSEN
Harlan, Iowa
Bible - Music
A Cappella Choir 2, 3; Band 2.
Psalms 71:1

PEGGY BOTSFORD
Toronto, Canada
Bible
Choral Ensemble 1; Basketball 2; "N" Club 1, 2, 3.
Phil. 1:20

LLOYD CAPEHART
New Haven, W. Va.
Evangelism
Class Treas., 3.

VELMA CORKISH
Denver, Colo.
Christian Educ.
I Thess. 5:24

ALBERT DOOLITTLE
Webster City, Iowa
Missions
Phil. 4:4

RUBY DOOLITTLE
Ponca, Nebr.
Missions
Class Secy. 3.
Deut. 33:27

EVELYN DORHOUT
Sioux Center, Iowa
Commercial
John 3:30

RUTH DORHOUT
Sioux Center, Iowa
Commercial
Psalms 27:14

bible — college — seniors

FRANCES EDGINGTON
Danville, Ill.
Christian Educ.
Choral Ensemble 1; Student Forum 3.
Phil. 3:10

ALFRED ERICKSON
Ashern, Man., Canada
Bible
Hebrews 13:20, 21

WILDA GARBERICK
Elkhart, Ind.
Christian Educ.
Oratorio Choir 1; Vision Staff 3, 4.
Deut. 31:8

FLOYD DEAN HABICH
Brocton, N. Y.
Bible
Basketball 1, 2, 3, 4; Baseball 1, 2, 3, 4; Track 1, 2, 3, 4; Class Vice- Pres. 4; "N" Club 1, 2, 3, 4.
Joshua 1:8

WILSON HENDERSON
Paullina, Iowa
Bible
II Cor. 5:17

BEVERLY JACKSON
Egan, So. Dak.
Commercial
A Cappella Choir 1, 2; Cheerleader 1; Pep Club 1, 2.
Psalms 27:1

DON JANSEN
Paxton, Nebr.
Missions
A Cappella Choir 1, 2, 3; Band 3, 4; Tumbling 3; Class Vice-Pres. 3; Class Pres. 4.
II Cor. 3:5

IVA RUTH KNIERIM
Liberty, Mo.
Christian Educ.
Scroll Staff 1, 4; Class Sec. 4.
Isa. 58:10, 11

bible college seniors

MARY LOU LETT
Prattville, Mich.
Bible - Music
Exodus 33:14

HUGH MORAIN
Burbank, Calif.
Missions
Student Forum 2; Child Evangelism Pres. 2; Vision Staff 3.
Col. 3:1-3

JACQUELINE MORAIN
Pontiac, Mich.
Missions
Class Treas. 2; Choir 1; Vision Staff 3; Scroll Staff 4.
John 11:25-26

JACQUELINE MOULTON
Elkton, So. Dak.
Christian Educ.
Gal. 2:20

MYRTLE NORDEEN
Kasota, Minn.
Christian Educ.
Pep Club 2; Scroll Staff 3, 4.
I Samuel 12:24

JACQUELINE PENTZ
Anoka, Minn.
Bible - Music
A Cappella Choir 4.

PATRICIA PULS
Grand Rapids, Mich.
Bible
Psalms 15:11

CONSTANCE RODERICK
Bayard, Nebr.
Bible
Prov. 3:5, 6

bible college seniors

KENNETH RYFF
Elmo, Kansas
Missions
Band 1, 2, 3, 4; Dramatics 3; "N" Club 3, 4.
Psalms 139:23, 24

LUCY SAKUMA
Mt. Vernon, Wash.
Christian Educ.
Class Sec. 2; Student Forum 3; Vision Staff 4.
II Cor. 12:9

ANNE SALVESON
Staten Island, N. Y.
Christian Educ.
Basketball
Psalms 27:4

JOHN SCHROEDER
Galt, Iowa
Bible
"N" Club 2, 3, 4; Dramatics 2, 3; Wrestling 1, 2; Projection Club 3; F.M.F. Representative 3; Student Forum 2.
Isaiah 40:31

PATRICIA SCHRODER
Brownsdale, Minn.
Bible
Dramatics 1, 2, 3; Vision Staff 2, 3; F.M.F. Sec. 2, 3; Eagle Staff 2.
I Peter 2:7

JACK R. SMITH
Missouri Valley, Iowa
Bible
Oratorio Choir 1; G.M.C. Treas. 3.
Gal. 1:15, 16

WANDA SOUSLIN
Pontiac, Mich.
Missions
Romans 8:38, 39.

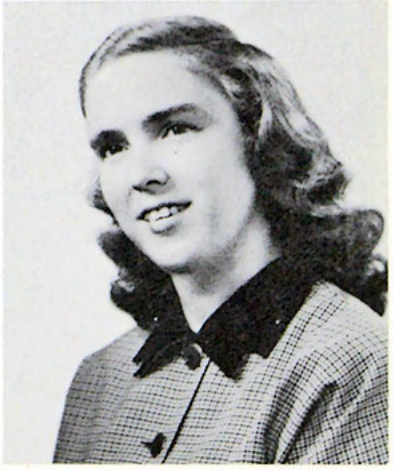

RUTH THOMAS
Grand Rapids, Mich.
Missions
Camera Club 3.
Romans 11:33

bible | college | seniors

JANE THORNTON
Binghamton, N. Y.
Bible - Music
Scroll Editor 2, 3.
Isaiah 40:31

DANIEL VELIE
Elk Mound, Wisc.
Bible
Band 3, 4.
II Cor. 3:5

VIRGINIA VELIE
Powell, Wyo.
Christian Educ.
F.M.F. Assistant Sec. 3; F.M.F. Sec. 4
I Peter 2:7a

LINDA WICKLUND
Mason, Wisc.
Commercial
Band 1, 2; Intramural Basketball 1.
I Cor. 10:13

ESTHER WIENS
Mt. Lake, Minn.
Christian Educ.
Nurses Christian Fellowship 2; Projectionist Club 3.
I John 1:9

EUGENE WILLIAMS
Cleveland, Ohio
Missions
Scroll Staff 4; Projection Club 3; Camera Club 3.
Isaiah 41:10

in memoriam

There are few trials among the varied phases of affliction more mysterious and overwhelming than that of early death. But sometimes God deems it better to give all at once, "Peace beyond the strife," and to add a name to a better roll call than that of the classroom.

Galen Shipp, honor student and Senior in the Liberal Arts College, prayed, studied, and fellowshipped with those of us here at Northwestern. His roommate said, "One could ask for no better companion with which to live; there was never a sharp or cross word from his lips. He was always generous and desirous to help me in numerous ways."

Death came in a car crash, January 3, 1955, near Farmington, Minnesota. But even death cannot destroy the blessed memories of one who recently walked in our midst with a vibrant testimony and a Christ-centered life and ministry. Even as he gave his life in death, many of the students arose to their feet in the chapel service following the announcement of the accident to give their lives in service and devotion to their Lord and Saviour, Jesus Christ.

liberal arts seniors

LA VONNE ABBAS
Waverly, Iowa
Elementary Educ.
Debate 2, 3.
Psalm 32:8

BARBARA ABBOTT
Egan, So. Dak.
Voice
A Cappella Choir 1, 2, 3, 4.
Phil. 1:6

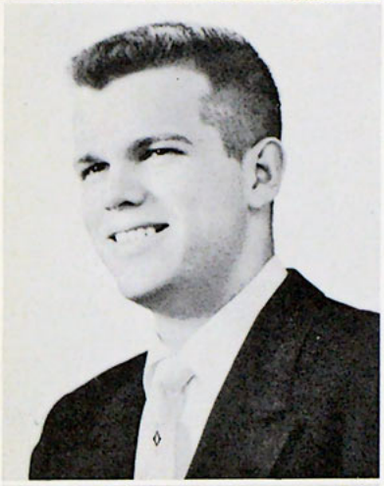

DONALD ANDERSON
Salem, Ore.
Bible
Basketball 1, 2, 3, 4; Baseball 1, 3, 4.
Gal. 2:20

RALPH D. ANDERSON
Waterloo, Iowa
History
Basketball 1, 2, 3, 4; Basketball Capt. 3; Baseball 1, 2, 3; Class Pres. 2; "N" Club Pres. Student Forum Pres. 4.
Col. 2:6

ALICE ASA
Torrington, Wyo.
Education
Phil. 1:6

ROBERT J. BANKER
Bruce, Wisc.
History
Projectionist Club 1, 2.
Phil. 3:10.

KENNETH L. BARKER
Darfork, Ky.
Bible
Romans 8:28, 29

PAUL BARKER
Minneapolis, Minn.
Bible
Baseball 1; A Cappella Choir 2.
Psalms 34:8

liberal arts seniors

FRANCES BEARDSLEY
Chester, Penna.
Christian Educ.
Pep Club Pres. 1; Basketball 1; Class Sec. 3; Vision Editor 4; Scroll Staff 4.
Prov. 3:5, 6

ROBERT BENTON
Stuart, Iowa
Bible
Band 1, 2, 3, 4; Class Pres. 1; Class Vice Pres. 3; A Cappella Choir 2, 3; Student Forum 4.
Job 23:10

LAYTON BRUESKE, JR.
Elgin, Minn.
History
Phil. 3:10

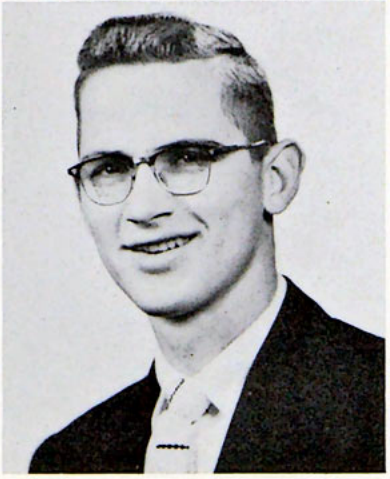

ROBERT BYMERS
LaCrosse, Wisc.
Music Educ.
Choral Ensemble 1; A Cappella Choir 2, 3, 4; Band 1, 2, 3; "N" Club 1, 2, 3, 4; G.B.C. 4; Basketball 1, 2, 3; Intramural Softball 1; Intramural Football 3.
Isaiah 41:10

JACK D. COOMBE
Virginia, Minn.
English
Camera Club 3; Eagle Staff 2, 3; Literary Club 3; Class Vice Pres. 2; Class Pres. 4.
Eph. 2:8, 9

WILLIAM A. FISHER
Minneapolis, Minn.
Music.
A Cappella Choir 1, 2, 3, 4; Basketball 1; Intramural Basketball 1, 2, 3, 4; Golf 4; Wrestling 2; Scroll Staff 1, 2; Pep Club 3, 4.
Prov. 2:1-6

ROSEMARY FODE
Hazelton, No. Dak.
Elementary Educ.
Band 1, 2, 3, 4; Pep Club 1 2.
Phil. 4:13

WILBUR L. FOOTE
Kansas City, Kan.
Bible
Band 1, 2; A Cappella Choir 2, 3, 4; Basketball Manager 2, 3; Baseball Manager 2.
I Tim. 4:12

liberal arts seniors

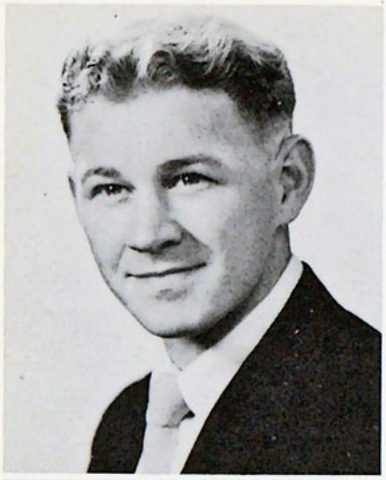

VICTOR E. FRENDT
St. Paul, Minn.
Bible
Prov. 3:5, 6

IRMA FULLER
Flint, Mich.
Christian Educ.
A Cappella Choir 3, 4; Vision 3.
Col. 3:17, 23

JOHN L. FULLMER, JR.
Grand Junction, Colo.
History
Prov. 16:3

EDWIN L. GROENHOFF
Alden, Iowa
History
Prov. 3:5, 6

RUTH J. HAALAND
Cooperstown, No. Dak.
Christian Educ.
I Cor. 9:8

R. TRUYMOND HADDIX
Bulan, Ky.
Music
A Cappella Choir 3, 4.
Isaiah 40:31

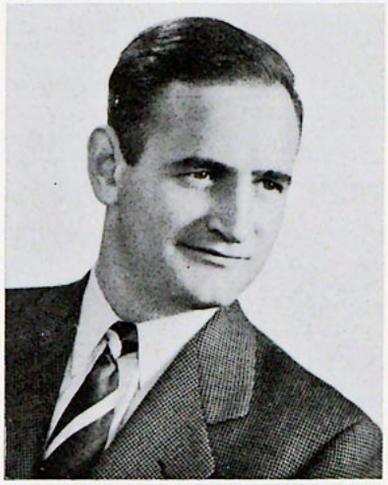

DAVID HARRISON
Flint, Mich.
History
Student Forum Vice Pres. 2.
II Tim. 2:15

RUTH INMAN
Mound, Minn.
Voice
Oratorio Choir 1; A Cappella Choir 2, 3, 4.
Psalm 69:30

liberal arts seniors

BESSIE JO JOHNSON
Dade City, Fla.
Christian Educ.
Band 1, 2, 3, 4; Student Forum Sec. 3; Scroll Staff 4; Class Sec. 4.
Isaiah 55:8, 9

RUTHMARY JONES
Lisbon, No. Dak.
Music Educ. - Music Theory
A Cappella Choir 1, 2, 3, 4; Band 1, 2, 3, 4; Class Sec. 2; Class Treas. 4.
Col. 3:16, 17

HOMER KENDRICK
Paterson, N. J.
History
A Cappella Choir 3, 4.
Gal. 2:20

MARGARET KRAUSE
Waseca, Minn.
Music
A Cappella Choir 3, 4; Choral Ensemble 1; Intramural Basketball 2.
Isaiah 41:10

RUTH LIEVENSE
Omaha, Nebr.
Music
A Cappella Choir 1, 2, 3, 4; Choir Sec.; Pep Club; Dramatic Club; Class Treas. 1.
Col. 3:16, 17

LUANE LINSCHEID
Butterfield, Minn.
Music Educ.
A Cappella Choir 1, 2, 3, 4; Band 3; Choir Business Man. 3, 4.
Phil. 1:6

CAROLINN MC CONKEY
Olivia, Minn.
Music Theory
A Cappella Choir 2, 3, 4; Cheerleader 1, 2; Speech Club 1.

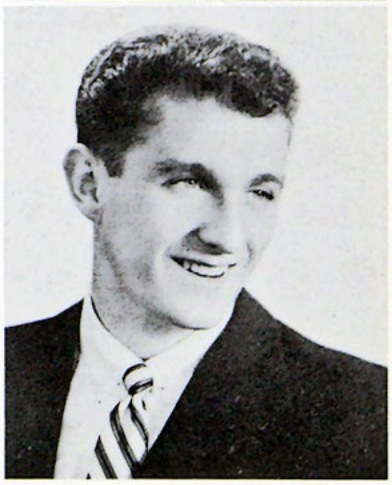

WILLIAM J. MC KEE
Pontiac, Mich.
History
"N" Club; Track Club 2, 3; Baseball 2, 3; A Cappella Choir 1, 2, 3, 4; Basketball 4.
Joshua 1:8, 9

liberal arts seniors

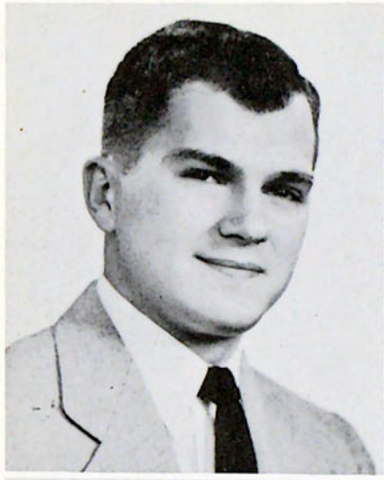

NEIL H. MARQUART
Markesan, Wisc.
History
Romans 8:18

JAMES D. MURPHY
Waterloo, Iowa
Mathematics
Basketball 1, 2, 4; Baseball 1, 2, 3, 4; A Cappella Choir 2; Eagle Staff 3; "N" Club Pres. 3; "N" Club Sec.-Treas. 4.
Col. 3:17

LORETTA MARTIN
Hammond, Ind.
Music Educ.
A Cappella Choir 3, 4.
Phil. 4:6, 7

MARLENE OLSON
Minneapolis, Minn.
Music Theory
Eagle Staff 1, 2, 3, 4; Scroll Staff 2, 4; A Cappella Choir 2, 3, 4; Choral Ensemble 1; Speech Club 1, 3; Dramatics 1, 3; Camera Club 3.
Eph. 4:1

ANITA M. MATTISON
Elk Mound, Minn.
Christian Educ.
Basketball 2, 3; Softball 1; Band 1, 2, 3, 4.
Deut. 31:8

AUDREY M. PARK
Brantford, Ont., Canada
History
Psalm 37:5

HAROLD MILLER
Powell, Wyo.
Christian Educ. - Speech
Choral Ensemble 1; Class Vice Pres. 2; Class Pres. 3; Dramatics 2, 3; Scroll Staff 4; A Cappella Choir 4.
Phil. 3:10

JOHN PERIMAN
Salem, Ore.
Speech
Dramatics 1, 2, 3, 4; Radio 2, 3, 4; Scroll 3; Eagle 4.
Matt. 6:33

liberal arts seniors

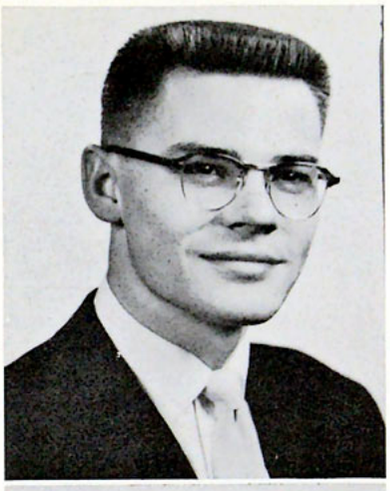

ROGER L. PETERSON
St. Paul, Minn.
Christian Educ.
B. C. Class Pres. 3.
Matt. 6:33

DONALD R PFAFFE
Minneapolis, Minn.
Christian Educ.
John 3:16

GERALD PITTS
Kansas City, Kan.
Music Educ.
A Cappella Choir 1, 2, 3.
Isaiah 40:31

JOAN PLAISTED
Eugene, Ore.
Elementary Educ.
Choral Ensemble 1; Class Treas. 2; Vision Staff 3.

HAZEL REYNOLDS
Gering, Nebr.
Christian Educ.
Oratorio Choir 1; Choir Ensemble 2; Scroll Staff 1, 2, 3, 4; Scroll Editor 4; Vision Staff 3.
Phil. 1:6

MILDRED SCHMOLL
Lincoln, Nebr.
Christian Educ.
A Cappella Choir 2, 3.
Psalm 91:1, 2

MARIE SCHOTZKO
Eau Claire, Wisc.
Christian Educ.
Softball 1; Debate 3, 4; Eagle Staff 4.
Psalm 91:1

HOWARD SCOTT
Baker, Ore.
History
Psalm 37:4, 5

liberal arts seniors

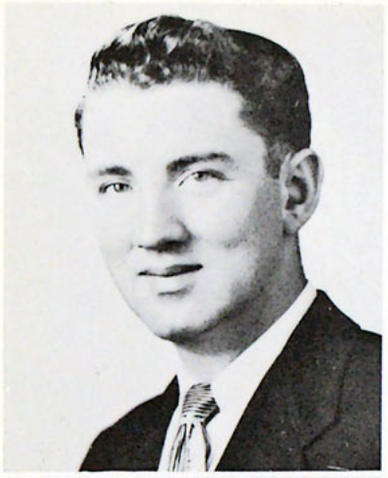

GORDON L. SHIPP
Minneapolis, Minn.
Bible
Basketball 1.
John 14:1-3

DELBURT SMITH
Minneapolis, Minn
Bible
Nah 1:7

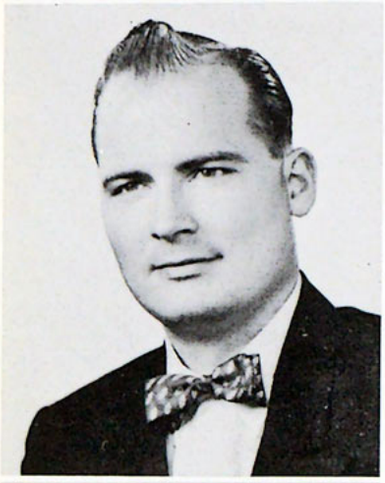

Q. T. SMITH
Sterling, Kan.
Speech
G.M.C. 1, 2; Debate 2, 3, 4; Speech Club 3, 4; Class Vice Pres. 4; Class Chaplain 4
II Cor. 5:21

GRETE SORENSEN
Beirut, Lebanon
Music
John 15:7

BETTY SWANSON
Manistee, Mich.
Christian, Educ.
Band 1, 2, 3, 4; A Cappella Choir 2, 3, 4; Eagle Staff 3, 4.
Psalm 16:11

DAVID TAYLOR
Elyria, Ohio
Speech
Debate, Speech.
I John 4:4

MELVIN W. TAYLOR
Columbus, Ohio
Speech
Cheer Leader 2, 3; Tennis 2, 3; Tumbling 1, 2, 3; "N" Club 1, 2, 3, 4; A Cappella Choir 3; Speech Club 3, 4; Debate 4.
Heb. 12:1, 2

DONALD F. VIETZ
Hebron, No. Dak.
Bible
F.M.F. Pres. 4.
Phil. 1:6

liberal arts seniors

PHYLLIS WADDELL
Russiaville, Ind.
English
Heb. 12:2

BETTY WARE
Cincinnati, Ohio
English
Basketball 2; Softball 1, 2; Ping Pong 1, 2, 3; Scroll Staff 4; Dramatics 4.
Num. 23:19

RICHARD A. WHITED
Nebraska City, Nebr.
Music
A Cappella Choir 2, 3, 4; Band 1, 2, 3, 4; Pep Club 1, 2, 3; Eagle Photographer 3.

SHELLY WHITED
Brainerd, Minn.
Music Educ.
A Cappella Choir 1, 2, 3, 4; Band 1, 2, 3, 4; Pep Club 2, 3, 4.
Rom. 8:38, 39

LOIS WILLIAMS
Salem, Ore.
Bible
Phil. 3:13, 14

JUDY WINCENTSEN
Rhinelander, Wisc.
Piano
A Cappella Choir 1, 2, 3, 4.
Prov. 3:5, 6

DUANE WRIEDT
Peoria, Ill.
Music - Christian Educ.
A Cappella Choir 1, 2, 3, 4.
Gal. 2:20

KARL ZAFFKE
Backus, Minn.
History
Phil. 1:6

liberal arts seniors

LLOYD VAN DIXHORN
Sheboygan Falls, Wisc.
Bible
Basketball 1, 2, 3, 4; Basketball Capt. 4.

seminary

RAYMOND LUCAS
Altoona, Penna.
Phil. 3:10

KENNETH RAYMOND
Medford, Ore.
Seminary Fellowship Pres. 3;
Student Forum 2.
Phil. 1:21

DANIEL PHILLIPS
Minneapolis, Minn.
Seminary Chorus
Psalms 16:11

KENNETH ROSS
Harvard, Nebr.
Student Forum 3.
Isaiah 40:31

BIBLE COLLEGE SENIOR OFFICERS

Don Janson . . . . . President
Floyd Habich . . . . . Vice-President
Iva Ruth Knierim . . . . . Secretary
Lucy Sakuma . . . . . Treasurer
John Schroeder . . . . . Chaplain
Mr. Paul Haik . . . . . Class Advisor

LIBERAL ARTS SENIOR OFFICERS

Jack Coombe . . . . . President
Q. T. Smith . . . . . Vice-President
Bessie Jo Johnson . . . . . Secretary
Ruthmary Jones . . . . . Treasurer
Q. T. Smith . . . . . Chaplain
Mr. Mark Lee . . . . . Class Advisor

Bible College Graduates — Not Pictured

John W. Cowles
William Erwin
Francis Grubbs
Leslie Magee
Jarl Dwayne Moore
Glen G. Nelson
Robert Pangburn
Raymond Rustad
Marlin Tellgren
Gale Wisely

Liberal Arts College — Not Pictured

Melvin Bocko
Maurice Bubeck
Jesse H. Graber
Shirley Hart
Richard R. Hauck
Gerald F. Heskett, Jr.
Joyce Hornby
Wayne R. Lehsten
Marvin Nixon
John Sponsler
Harry Stinehart
Elmo J. Tahran

Bertie's testimony

Class day looks

graduation

The diploma in hand

The beginning of the march

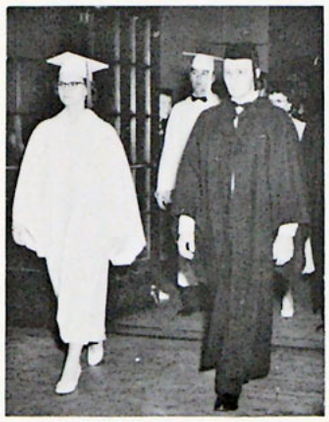

The masters lead

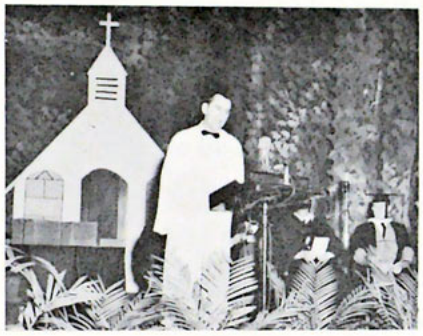

The Texan testifies

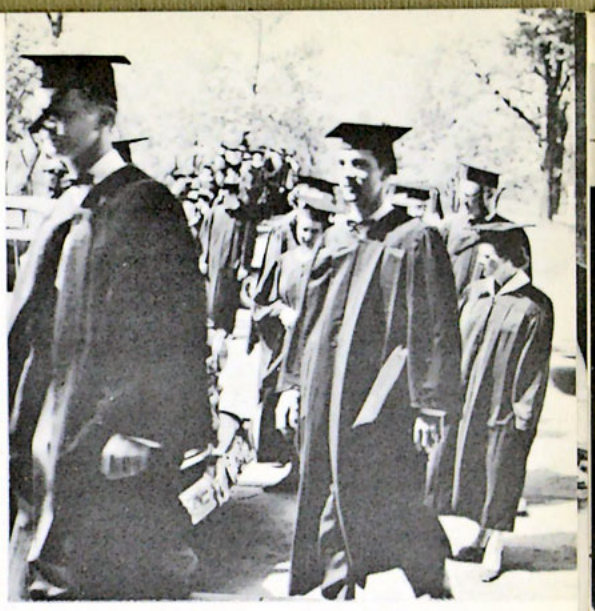

Class day precessional

days

The voice of the Irish

A walk in the park

The smile of satisfaction

". . . And she said . . ." *See here!* *I'm shot!*

Then a dash of perfume. *Kitchen Kids.* *Nice little puppy.*

"ah!" *"got a 7:15 class."* *"but Mamie."*

"Top hat and tells." *"agie."* *"Now, when I was in Germany."*

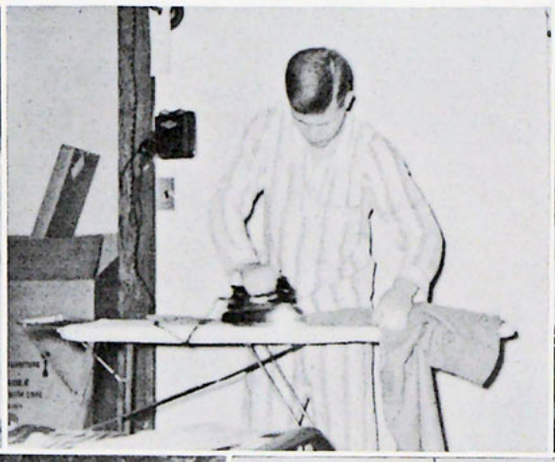

Irish Stew. *Hi, Leila and Ray.* *Shall I take two plates?*

Slugger McGirk. *The Thinker.* *Ah, Spring is for picnics.*

Cutting up again. *Can't pin anything on me!* *Watchful Mel.* *"Cookie"* *"Doctor"*

What is it — monkey or Be? *Swish!* *Bottoms up.* *Soup line.*

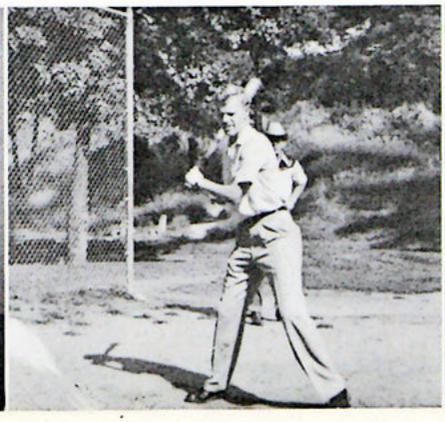

JAIL

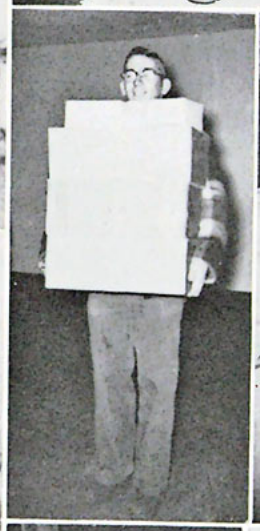

STUDENT FORUM
IS YOUR HOST TONIGHT
FAMILY NIGHT SUPPER
5:30 @ 6:30
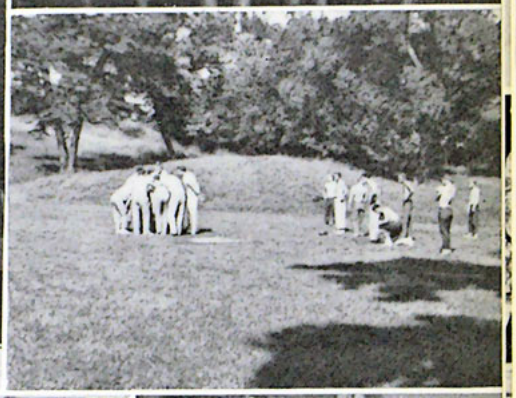

Jus' fishin'. *Hey! Which way is this horse headed?* *Buckeroo Bill*

C'mon Now, up! *Handy Man — later they allowed him to use paint!*

Ugh! One against many. *Chums*

Maybe this works — turn this. *3 Musketeers and the Retreat.* *Sentence passed.*

Now, where's that no good horse? *Boy, what power.* *Mama, she took my apple!*

Hi, Bonnie! *At Urbana* *Community House*

Oh, Henry! *Sailors (Gobs)* *Ok, Ok, You're Camera shy!*

Star catcher *Diet, Girls?*

STEVE STUDENT ~

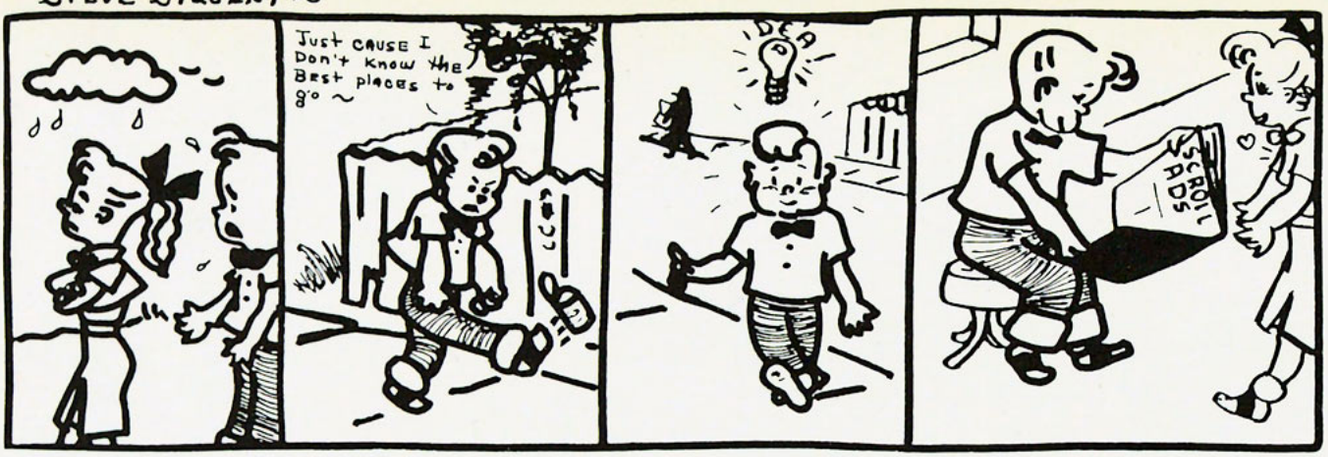

K. C. Cornelius Jewelry

DIAMONDS — WATCHES — JEWELRY

321 Kresge Building

THE PHOTO MILL

1511 Hennepin Ave. Minneapolis, Minn.

•

Everything Photographic

•

— Dealers for —

EASTMAN KODAKS — ARGUS

BELL AND HOWELL — DUPONT

REVERE — GRAYFLEX

COMPLIMENTS OF

LAKELAND FRUIT AND PRODUCE CO.

905 No. Fifth St.

Minneapolis, Minn.

COMPLIMENTS

HONN PAINT SUPPPLY CO.

"Personalized Service"

2930 Lyndale Ave. So. — GI. 1788

NORTHWESTERN-HANNA FUEL COMPANY

200 McKnight Building Minneapolis 2, Minnesota

Telephone Main 7211

Phelps

OFFSET PRINTING

ART & LAYOUT

SCHOOL ANNUALS

PUBLICATIONS

QUALITY WORK

PROMPT SERVICE

at. 8261

FOUR SEVENTEEN SOUTH SIXTH STREET • MINNEAPOLIS

AT THE CURTIS . . .

IN MINNEAPOLIS . . .

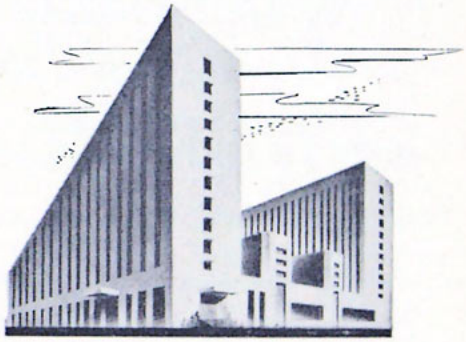

You may be sure of the finest in accommodations and service.

Each room with private soft water bath.

Every hotel advantage.

Rates are moderate!

THE CURTIS HOTEL

MINNEAPOLIS

10th Street — Third to Fourth Avenues

EDWARD DON & COMPANY

AMERICA'S HEADQUARTERS FOR FOOD SERVICE EQUIPMENT

Supplies — Furnishings — Equipment

— for —

Hotels, Restaurants, Schools, Churches, Cafes, etc.

— such as —

Chinaware, Glassware, Silverware, Kitchen Supplies, etc.

Edward DON & Company

27 North Second Street Minneapolis, Minn.

Compliments

of

R. M. ANDERSON

PLUMBING and HEATING

Phone GE. 4191

1414 Hennepin Ave. Minneapolis, Minn.

SPECIAL ACCORDION CLASSES IN SACRED MUSIC

YOU MAY USE OUR ACCORDION FREE

TITANO ACCORDIONS

"The Accordion recommended by Arnie Hartman"

at Direct Factory Prices to Students

TRAFICANTE

41 South 8th Street Minneapolis 2, Minn.

ATTENTION STUDENTS

A Special Rate on Retirement Programs for Full-Time Christian Workers by the

BAPTIST LIFE ASSOCIATION

860 Walden Avenue

Buffalo 11, New York

Richard Snell Northwestern Schools Representative

LORING FLORIST

Flowers for All Occasions

Corsages — Weddings

Floral Designs

3 West 15th Street Bridgeport 2345

Jewelry Watches

OTTO POKORNY

Student Discounts 20% and 25%

Repairing — Prompt Service

1418 Spruce Place GEneva 7118

HENRY O. MIKKELSON

GENERAL CONTRACTOR

Churches — Residences — Commercial

20 West 59th Street Minneapolis, Minn.

AN ACCREDITED SCHOOL OF NURSING
A BAPTIST INSTITUTION

The Mounds-Midway School of Nursing, operated in connection with the Midway Hospital and Mounds Park Hospital, offers the usual opportunity of studying nursing in two hospitals of high standards in an atmosphere of Christian fellowship and missionary interest.

Minimum prerequisites for entrance:
High School diploma, sound health, good character and church affiliation.

Application Should be made To:

MOUNDS-MIDWAY SCHOOL OF NURSING

200 Earl Street

St. Paul 6, Minnesota

PROPHECY MONTHLY

FOR SCRIPTURAL ILLUMINATION

Don't miss the important articles and news features on current events and prophetic truths in this 48-page monthly

Managing Editor - - - Mrs. Keith L. Brooks
Associate Editor - - - Dr. Victor C. Oltrogge

Subscribe today —
1 year, $1.50; Canada, $1.65; Foreign, $1.80.
Sample copy free upon request.

Free Gospel literature sent to missionaries and needy workers, as God's people provide. Write for details of this FAITH work.

AMERICAN PROPHETIC LEAGUE, Inc.
P.O. Box 41198 **Los Angeles 41, Cal.**

COMPLIMENTS OF

HOOTEN CLEANERS

3944 West 49½ Street

BECKY'S CAFETERIA

Home of Fine Food
and
Christian Fellowship

1934 Hennepin Ave. S. Minneapolis, Minn.

Read Printing and Lithograph Co.

404 CHICAGO AVENUE

MINNEAPOLIS, MINNESOTA

GENEVA 1781

Commercial, Church, Personal

and Social Printing

COMPLIMENTS OF

FARNHAM STATIONERY & SCHOOL SUPPLY CO.

301 South 5th St. MAin 4242

Minneapolis 15, Minn.

COMPLIMENTS OF

OKEN'S, INC.

INSTITUTIONAL WHOLESALE GROCERS, BAKERS, RESTAURANT EQUIPMENT and SUPPLIES

Phone: ATlantic 3564

1011 Washington Ave. South
Minneapolis 15, Minn.

When in the Twin Cities
— hear —
DR. O. E. SANDEN
— at the —

Warrendale Presbyterian Church

COMO AND OXFORD AVE.
(near Lexington Pkwy.)
Services:
Sunday — 10:45 A.M., 7:45 P.M.
Wednesday — 7:45 P.M.
A CHURCH WHERE THE GOSPEL
IS PREACHED IN ITS FULLNESS

(Take Como-Eustis Bus to Como-Stryker Line on Hennepin, to Como Ave. and Churchill)

MINNESOTA BAPTIST CONVENTION

2302 Blaisdell Minneapolis, Minn.

"A CITADEL OF CONSERVATISM"

Absolutely Sound Theologically
Aggressively Evangelistic
A Faith Home Missions Agency

A Voluntary Fellowship of approximately 100
Autonomous Churches

Dr. R. V. Clearwaters, D.D., President
Judge James Knutson, Chairman Exec. Com.
Rev. John R. Siemens, D.D., Exec. Sec'y
Rev. Herbert H. Hazzard, Youth Director

Lake Harriet Baptist Church

Upton Avenue South at 50th Street

EXTENDS BEST WISHES AND GOD'S BEST

TO THE GRADUATES OF '55

FORREST WILLIAMS — Interim
HAROLD MILLER — Youth Pastor
OLIVER MOGCK — Choir Director

The 50th St.-Yerxes bus takes you to our door.

Compliments of

PAYPAR PRODUCTS CO.

9 East 16th Street Minneapolis

COMPLIMENTS OF

AL HOFFMAN — Insurance

LIFE — AUTO — FIRE — HOSPITAL

SERVING THE SCHOOL
FACULTY and STUDENTS

338 Baker Building

MAin 5481 MOhawk 9-8988

FIRST COVENANT CHURCH

Chicago Avenue and Seventh Street South
Minneapolis, Minnesota

MINISTERS

Paul S. Rees Roy E. Erickson
Albert C. Magnuson, Youth Minister
Reuben J. Johnson, Minister of Music

Sunday Worship Schedule — 11 A.M. and 7:30 P.M.
Thursday Evening Bible Study and Prayer— 7:45 P.M.

THE FELLOWSHIP OF YOUTH LEAGUES includes three age-groups providing an outlet for the interests of youth.

Youth League (18-24) Friday 8:00 P.M.

We Welcome You to Worship With Us

NORTHWESTERN BOOK AND BIBLE HOUSE

Christian Literature and Supplies

Eighth and LaSalle Minneapolis

CENTRAL EVANGELICAL FREE CHURCH

10th Ave. So. and 7th St., Minneapolis, Minn.

"CHRIST, CROSS, CITY-CENTERED"

Carroll A. Nelson, Pastor

SUNDAY SERVICES:

Sunday School	9:45 a.m.
Morning Worship	11:00 a.m.
After-Church Visit	1:00 KTIS
Youth Service	6:00 p.m.
Evening Service	7:00 p.m.
Wednesday Devotional Hour	7:30 p.m.

Compliments
of

NICOLLET PRINTING

4327 Nicollet Avenue Minneapolis, Minn.

CHRISTIAN GREETINGS
IN THE GOSPEL

FIRST BAPTIST CHURCH

10th and Harmon
Minneapolis, Minnesota

Dr. Curtis B. Akenson
Pastor

A Check From Heaven?

Ask any missionary who saved just a little by the life insurance plan — but to qualify for all benefits, it's wise to begin early.

Miss Christian has a world-wide Christian Clientele representing every phase of business, professional and missionary service. Talking with her about your future will be a pleasant helpful experience.

Call or Write

Frances Christian, Field Underwriter

GEORGE QUAM AGENCY

SECURITY MUTUAL LIFE INSURANCE CO.

1234 Baker Building — Minneapolis, Minn.

MAine 7553 — KEnwood 8808

Grace Baptist Church

22nd Ave. South at East 38th Street

Minneapolis 7, Minnesota

A. Kenneth Ham, pastor

9:30 A.M.	Sunday School	6:15 P.M.	Youth Groups
11:00 A.M.	Worship	7:30 P.M.	Gospel Service

"Grace Notes" — 1:30 P.M. — KTIS

ALWAYS AT YOUR SERVICE
FOR THAT INDIVIDUAL TOUCH

RADIO CITY FLORIST

24-Hour Service

1200 LaSalle Ave. — Lincoln 7681

Stewart Memorial Presbyterian Church

OF MINNEAPOLIS

Stevens Ave. So. at E. 32nd St.
(2 blocks S.E. of Lake and Nicollet)

Minister — Wm. B. Grobe, N.W. '39
RE. 6646

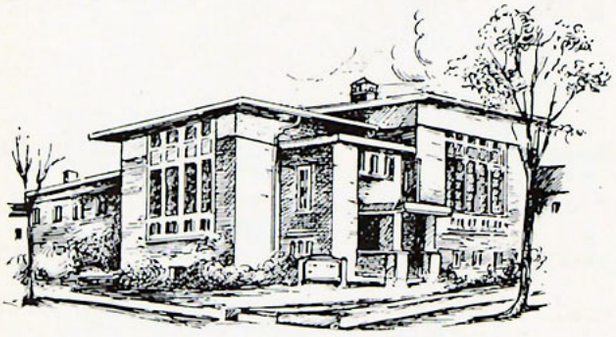

Sunday School	9:45 a.m.
Morning Worship	11:00 a.m.
Evening Worship	7:45 p.m.
Midweek Service — Thurs.	8:00 p.m.

Not that we are sufficient of ourselves to think anything as of ourselves; but our sufficiency is of God; Who also hath made us able ministers of the new testament; not of the letter, but of the spirit: for the letter killeth, but the spirit giveth life." II Cor. 3: 5, 6.

LAKELAND PAPER CO.

MIDWEST
PAPER DISTRIBUTORS

Lewis W. Newquist
Vincent W. Anderson
A. W. Magnuson

721 Pillsbury St. — Midway — PR 5461, PR 5472

BETHLEHEM BAPTIST CHURCH

Welcomes You

Bible School	9:45 a.m.
Morning Morship	10:45 a.m.
Gospel Service	7:00 p.m.
Mid-week Prayer and Bible Study — Thursday	7:45 p.m.
Senior Youth Fellowship — Friday	8:00 p.m.

LI. 7653 • 13th Ave. S. at 8th St. • Minneapolis

Salem Evangelical Free

Arne B. Hansen
Pastor

Sunday School 9:45 A.M.
Worship Hour 11:00 A.M.
Youth Service 5:30 P.M.
Evening Gospel Service 7:30 P.M.

Melody & Meditation — 12:30 — 1:00 Saturday KTIS
3101 Fourteenth Ave. S. Minneapolis, Minn.

Evangelism Book Center

BETTER BOOKS FOR BETTER READING

"from the Word shall
come forth light"

Hospitality House Phone: AT. 6241

904 Hennepin Ave., Minneapolis 3, Minn.

Compliments
of
Photographer

C. J. LARSON

1673 Arona St. PR. 5301 St. Paul, Minn.

COMPLIMENTS OF

CADILLAC DRY CLEANERS

Quality and Service

1111 Hennepin Ave. LIncoln 7565

AMERICAN SUNDAY SCHOOL UNION

Est. 1817

National Office
1816 Chestnut St.
Philadelphia 3, Pa.

Northern District
705 Plymouth Bldg.
Minneapolis 3, Minn.

REV. DAVID L. CARLSON, Supt.
(Minnesota, North Dakota and Montana)

Missionaries to the "otherwise unreached"

Organizing and maintaining Sunday Schools
Week-Day Released Time classes
Bible Study and Prayer Groups
Daily Vacation Bible Schools
Bible Conferences for rural youth
Young People's Meetings
"Pioneers for Christ"
Home Visitation to sick and needy
Personal Evangelism

OUR GOAL

"Every Child in Rural America in Sunday School and a Bible in Every Home."

THRIFT IS A VIRTUE

A sound plan of thrift is essential to the progress and happiness of every family. We are happy to advise on thrift programs and to provide literature that will interest you.

St. Paul Federal Savings & Loan Association

"Home of the St. Paul KTIS Studios"

353-7 Robert Street St. Paul 1, Minnesota

Every Christian home and every Bible student's library needs a trustworthy Bible dictionary That means . . .

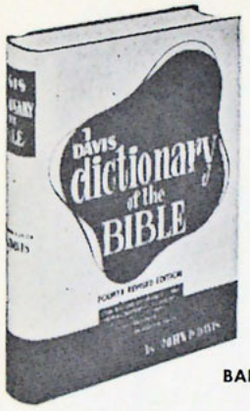

DAVIS DICTIONARY OF THE BIBLE
Fourth Revised Edition
by JOHN D. DAVIS

. . . The Bible dictionary lauded by evangelistic leaders everywhere

Donald Grey Barnhouse: "The best Bible dictionary in the world."

Wilbur M. Smith: "The best one-volume Bible dictionary from the conservative viewpoint."

. . .The Bible dictionary which can be recommended without reservation, as being
True to the Bible
The Highest 20th Century Scholarship

Order from your bookseller, or
BAKER BOOK HOUSE, Grand Rapids 6, Michigan
$5.95

Tires
Gasoline
Oil

Batteries
Towing

LA SALLE SHELL SERVICE

14th Street and LaSalle Avenue

Phone: MAin 9629

WE CARE FOR YOUR CAR

Tuneup - Ignition - Carburetor
Brakes . . . All Car Makes

Guaranteed
Complete Car Service

DR. GEORGE O. MOSS, O.D.

G L A S S E S

BROKEN LENS DUPLICATED

NO DROPS USED

18 South 7th Street MAin 7907

COMPLIMENTS OF

BROWN'S ICE CREAM CO.

1855 E. Lake St. DUpont 9349

THORGAARD - ANDERSON CO.

ALWAYS A NICE SELECTION OF RECONDITIONED PIANOS

Lester Grands
Betsy Ross Spinets
Allen Organs
Musical Instruments
Appliances

1630 East Lake Street **Phone: DUpont 7321**

Compliments of

HALVERSON CANDY CO.

Wholesale

Phone KE 2812

1017 West 24th Street Minneapolis

Compliments of

Western Sunday School Supply

39 South 8th Street Minneapolis, Minn.

»«

FRANK'S BARBER SHOP

1508 Hennepin Minneapolis, Minn.

»«

DON OLSON GROCERY

205 West 15th Street Minneapolis, Minn.

»«

CAFE DI NAPOLI

816 Hennepin Ave. Minneapolis, Minn.

COMPLIMENTS OF

ROY'S
BARBER & BEAUTY SHOP

Roy Koberstein **ATlantic 8557** **Marge Koberstein**

Avoid waiting
Call for an
Appointment

Specialized
Individual
Hair Cut

Expert Hair Cutting **Cold Wave $6.50**

ANDERSEN'S FAMILY
SHOE STORE

"We Cater to Northwestern Students"

Complete Line of

Women's, Men's and Children's Footwear
Casual and Dress Shoes at Lowest Prices

1509 Nicollet Ave. MAin 9413

JOHNSON MEAT CO.
WALLACE JOHNSON

1417 Nicollet Avenue ATlantic 6365
Minneapolis 4, Minnesota

Selected
MEATS
FISH
POULTRY

Serving
RESTAURANTS
INSTITUTIONS
HOTELS

Wholesale and Retail

COMPLETE
FOOD SERVICE
EQUIPMENT
AND SUPPLIES

INSTITUTIONAL PACK
WHOLESALE
GROCERIES AND
FROZEN FOODS

Furnishing Restaurants, Institutions, Schools, Hospitals, Clubs, Cafeterias
Since 1879

ASLESENS

501-511 Washington Ave. South
Minneapolis, Minn.

Compliments of

DELUXE CAFE

1501 Hennepin Ave. Minneapolis, Minn.

☆ ☆ ☆

YALE PLACE GROCERY

1329 Yale Place Minneapolis, Minn.

☆ ☆ ☆

MORRY'S
MERCHANDISE MART

1028 Hennepin Ave. Minneapolis, Minn.

☆ ☆ ☆

DAVIES MORTUARY CO.

1403 Harmon Place Minneapolis, Minn.

COMPLIMENTS OF

GROSS BROS. KRONICKS

MAin 1199

1501 Nicollet Ave. Minneapolis, Minn.

M. L. NOVACK

Diamond Setter

Serving the Northwestern Students

for 30 Years

930 Hennepin Ave. ATlantic 2900

MINNEAPOLIS
REgent 5271

ST. PAUL
CApital 4-1770

MOVING and
STORAGE
Made Easy

Open 7:30 A.M. to 8:30 P.M. — Saturday to 6:00

LORING CLEANERS and SELF-SERVICE LAUNDRY

BEST QUALITY . . . LOWEST PRICES

Invisible Re-Weaving on Short Notice
at Reasonable Prices

MEN'S SUITS
CLEANED
and
PRESSED

EIGHT POUNDS
WASHED and
FLUFF DRIED
Bleach and Bluing
included

SATISFACTION GUARANTEED

21 W. 15th (3-Hour Service) LI. 9962

SPRUCE PHARMACY

John Y. Lebow, Pharmacist

96 Spruce Place ATlantic 6811

COMPLIMENTS OF

A

FRIEND

CONGRATULATIONS TO THE CLASS OF '55

— from —

CLOVER LEAF CREAMERY COMPANY

PIONEER DEALERS IN MILK, CREAM AND OTHER DAIRY PRODUCTS

. . . FOR SERVICE . . .

420 WEST BROADWAY CHerry 3391 MINNEAPOLIS

mule too
moo
brown
this is a barn yard

very still
fresh
catch
match flee
hatchet

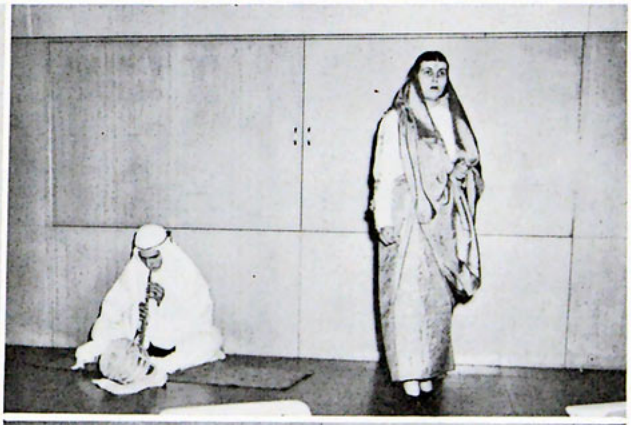

congratulations

to the

Class of 1955

welcome

to the

Northwestern Schools Alumni Association

student directory

NAME and ADDRESS PAGE

ABBAS, AUDREY, Waverly, Iowa..... 98
ABBAS, LAVONNE, Waverly, Iowa.....118
ABBAS, MARION, Waverly, Iowa 105
ABBOTT, BARBARA, Egan, So. Dak.....118
ABBOTT, LOREN, Dysart, Iowa..... 93
ADAMS, JOHN, Runnells, Iowa..... 85
ADELSMAN, JON, Fergus Falls, Minn.....
ALBAUGH, ARDEN .....
ALEXANDER, DAVID,
Bellymoney, No. Ireland..... 93
ANDERS, ANITA, Topeka, Kansas.....105
ANDERSEN, MARCELYN, Harlan, Iowa ...112
ANDERSON, ALICE ANITA,
Minneapolis, Minn..... 90
ANDERSON, BERYL, Fort Collins, Colo.....
ANDERSON, DONALD, Salem, Oregon....118
ANDERSON, JANICE, Winnebago, Minn... 98
ANDERSON, JEAN PEGGY, Rochester, Minn. 98
ANDERSON, JOHN, Chicago, Illinois..... 85
ANDERSON, MYRON, Cokato, Minn..... 95
ANDERSON, RALPH, Waterloo, Iowa.....118
ANDERSON, SHIRLEY, Rochester, Minn.... 85
ARNOLD, GERALD, Falconer, N. Y.....
ASA, ALICE, Torrington, Wyo.....118
ASA, LELAN, Torrington, Wyo.....108
ATHNOS, GREGORY, LaCrosse, Wisc.....102

BALLENTINE, JOHN, Minneapolis, Minn.... 95
BANKER, ROBERT, Bruce, Wisc.....118
BARKER, KENNETH, Darfork, Ky.....118
BARKER, PAUL, Minneapolis, Minn.....118
BARRINGER, PHYLLIS, Ruthven, Iowa.....102
BATCHELOR, JEAN, Bay City, Mich.....
BATSEL, ELIZABETH, Bay City, Mich..... 98
BAUER, CAROL, Winona, Minn. 102
BAXTER, GEORGE,
Carlea, Saskatchewan, Canada.....102
BEARDSLEY, FRANCES, Chester, Pa.....119
BECKSTROM, RALPH, Minneapolis, Minn...108
BENDER, GRACE, Hazelton, No. Dak..... 93
BENDER, JANICE, Fairmont, Neb..... 98
BENDER, MORRIS, Fairmont, Neb.....102
BENEDICT, WAYNE, Minneapolis, Minn.....
BENHAM, JOHN, Battle Creek, Mich.....102
BENNETT, RONALD, Albion, Mich.....102
BENSON, BURTON, St. Paul, Minn..... 90
BENSON, DONNA, Minneapolis, Minn.....
BENTON, ROBERT, Stuart, Iowa.....119
BERG, MARIE, Estherville, Iowa..... 90
BERGESON, LOIS, Fertile, Minn.....102
BERGGREN, PAUL, Boone, Iowa.....
BERGMAN, ANITA, Isanti, Minn..... 90
BERGQUIST, RONALD, Minneapolis, Minn.. 85
BERRY, HAROLD, Prole, Iowa..... 93
BERTSCH, DORIS, Isabel, So. Dak..... 85
BETTS, DORIS, Flint, Mich..... 85
BIGGERSTAFF, JIM, Ponca, Neb.....
BINDER, WILMA, Beulah, No. Dak..... 98
BISHOP, DOROTHY, Binghamton, N. Y.... 90
BJORNSTAD, ROBERT, Richville, Minn..... 93
BLEEKER, CELESTA, George, Iowa.....
BLEEKER, MELVYN, George, Iowa.....102

NAME and ADDRESS PAGE

BROMBERG, EARL, Minneapolis, Minn. ...
BLOMBERG, EDYTHE, Ogema, Wisc..... 85
BLOOMQUIST, WALLACE, Minneapolis, Min.
BOCKO, MELVIN, Minneapolis, Minn.....
BOHLEN, VIRGINIA, Kansas City, Mo.....102
BOTHMAN, CARL, Salem, Oregon.....102
BOTSFORD, PEGGY, Toronto, Canada....112
BOYER, LARRY, Rochester, Minn.....105
BOYETT, SHIRLEY, Lansing, Mich..... 97
BRACCINI, EMERY, Minneapolis, Minn.....
BRADLEY, CLIFTON, New Brighton, Minn..
BRADLEY, MARLOWE, Gary, Ind..... 85
BRAND, LOIS, Deerwood, Minn.....
BRAUN, HOWARD, So. St. Paul, Minn....
BRAUN, RALPH, Council Grove, Kan.....105
BRIGGS, THURL W., Rose, Neb..... 90
BRIGGS, WILLA, Colorado Springs, Colo...
BROOKS, DONNA, Wheatland, Wyo..... 85
BROWN, DONALD L., Fairbury, Neb.....102
BROWN, EUNICE, Anoka, Minn.....
BRUESKE, LAYTON, Elgin, Minn.....119
BUBECK, MAURICE L., Minneapolis, Minn..
BUCHANAN, CLYDE, Oskaloosa, Iowa.... 98
BUELOW, DONALD, Minneapolis, Minn....
BUGGEUST, RONALD, Minneapolis, Minn...
BULLER, CARL, Friend, Nebr..... 93
BULLER, DARLENE, Grafton, Nebr..... 93
BULLER, LOIS, Friend, Nebr.....
BURRIS, VIRGINIA, Salem, Ore.....102
BUTLER, MARGARET, Minneapolis, Minn....105
BUTLER, SCHUYLER, St. Paul, Minn.....
BYMERS, DELORES, Minneapolis, Minn.....
BYMERS, ROBERT, Minneapolis, Minn.....119

CALVERT, RUTH A., Muscatine, Iowa.....
CAPEHART, LLOYD H., New Haven, W.Va..112
CARBINE, JANET, Brainerd, Minn..... 93
CARLSON, BEVERLY, Wayne, Nebr..... 98
CARLSON, CLIFFORD, Minneapolis, Minn..
CARLSON, GERALDINE, St. Cloud, Minn... 90
CHAMBERLIN, ROBERT D., Trenton, N. J.. 85
CHAMBERS, EDDIE, Omaha, Nebr.....
CHAMBERS, JAMES C., Minneapolis, Minn..108
CHANEY, BEVERLY, Topeka, Kan..... 98
CHESHIRE, RAY L., Fayetteville, N. C..... 93
CHORY, CHARLES, Baltimore, Md..... 85
CLARK, BETTY ANN, Naches, Wash..... 93
CLARK, RONALD, Cedar Rapids, Iowa.... 85
CLARK, SALLY LOU, Flushing, Mich.....102
CODY, MARIAN, Excelsior, Minn.....
COFFLAND, PAULINE, Backus, Minn..... 85
COOK, ARDIS, Minneapolis, Minn.....
COOK, DWIGHT, Mora, Minn.....105
COOK, LEROY, Powell, Wyo.....
COOMBE, JACK D., Virginia, Minn.....119
CORKISH, VELMA, Denver, Colo.....112
COUGHLIN, DELPHINE, Kenmare, N. Dak..
COWLES, JOHN, Minneapolis, Minn.....
COWLEY, CHARLENE, Hastings, Nebr..... 98
COX, HOBERT, Minneapolis, Minn.....
CRASE, MERRILL RAY, Winterset, Iowa... 93
CRAVEN, MARGARET, Waterloo, Iowa... 85

NAME and ADDRESS PAGE

CROCKETT, JAMES, Worthington, Minn.... 98
CROFT, JAMES, Fair Grove, Mo.....
CROW, VINCENT E., Wisc. Rapids, Wis... 85
CURRY, YVONNE, Ponca, Nebr..... 98
CURTIS, DOROTHY, Huntley, Minn..... 90
CUTLER, JEAN 97
CUTLER, JOYCE W., Wykoff, Minn..... 85

DAGIT, NORMA LEE, Jefferson, Iowa ....
DALBEY, CLYDE, Minneapolis, Minn. .....
DAVISON, GLENN, Lake Geneva, Wisc. . 98
DAVISON, WARREN, Ferguson, Iowa....102
DEAN, ARTHUR, Minneapolis, Minn..... 90
DEAN, CLAIRE H., Zumbrota, Minn..... 85
DEEBOS, DOYLE, Runnells, Iowa.....
DELK, LAWRENCE D., Salem, Ore.....
DELL, RAYMOND, Kandahar, Sask., Can..102
DELL, TINA, Kandahar, Sask., Canada...
DEMING, STANLEY, West Chicago, Ill..... 95
DERR, AUDREY, Oshkosh, Wisc.....102
DION, RICHARD, Minneapolis, Minn.....
DOBSON, ETHEL, Pontiac, Mich..... 98
DOOLITTLE, ALBERT, Webster City, Iowa..112
DOOLITTLE, RUBY C., Ponca, Nebr.....112
DORHOUT, EVELYN, Sioux Center, Iowa..112
DORHOUT, RUTH E., Sioux Center, Iowa.112
DOUGLAS, SHIRLEY, Waverly, Minn..... 98
DOURTE, VICTOR, Minneapolis, Minn.....108
DUBELL, LAURA, Oregon City, Ore..... 98
DUNKLEY, MERVIN, Birrut Savanna, Jam.
DUNLAP, REGINALD, Portsmouth, N. H.... 90
DYE, DONALD, Minneapolis, Minn..... 85

EALES, PATTY, Houston, Texas.....102
ECKBLAD, MARY, Minneapolis, Minn..... 90
ECKLUND, AUDREY, Minneapolis, Minn....102
EDGINGTON, FRANCES, Danville, Ill.....113
EDSTROM, RICHARD, Minneapolis, Minn...
EICHHORST, WILLIAM, Yorkton, Sask., Can. 90
EISELE, ELAINE, Elmo, Kan..... 98
ECKLEBERRY, LYLE, Minneapolis, Minn.....
ELLER, MERLIN, Hubbard, Iowa..... 85
ELLINGSEN, NILES, Clear Lake, Wisc..... 98
ELLIOT, DOROTHY, Edgewood, Iowa..... 85
ELMBERG, RAYMOND, Minneapolis, Minn..
ELVEE, MARIANNE, Minneapolis, Minn..... 86
EMERY, CAROL, Gary, Ind..... 86
EMERY, HAROLD, Lexington, Ky.....
ENGBERG, ALICE, Rice Lake, Wisc.....
ERICKSON, ALFRED R., Manitoba, Can....113
ERICKSON, DOLORES, Beulah, No. Dak....103
ERICKSON, EDWIN J., Minneapolis, Minn.. 86
ERICKSON, HAROLD, Big Fork, Minn..... 93
ERWIN, GARY, Concord, Nebr..... 98
ERWIN, WILLIAM, Concord, Nebr.....
ESPLAND, BARBARA, Lake Nordeen, S. Dak.
ESPLAND, HARVEY, Lake Nordeen, S. Dak..108
EVANS, NORMA, Des Moines, Iowa..... 98
EVELAND, EARL, Minneapolis, Minn.....108
EWERT, LEILA, Marion, So. Dak.....105

NAME and ADDRESS	PAGE
FARRA, HARRY, Maywood, Calif.	
FARRINGTON, CYNTHIA, Blooming Prairie, Minn.	103
FELKER, LESTER, Minneapolis, Minn.	108
FENLASON, EDWARD, Hitterdal, Minn.	99
FERRIN, ANN, Wayzata, Minn.	86
FISHER, WILLIAM, Anoka, Minn.	119
FITCH, NORMAN, Cedar Falls, Iowa	97
FITCH, WAYNE, Des Moines, Iowa	97
FLAMING, KARL, Sutherland, Nebr.	99
FLAMING, SHARLINE, Cordell, Okla.	86
FLAMING, VERNON, Corn, Okla.	90
FODE, HOWARD, Hazelton, No. Dak.	103
FODE, ROSEMARY, Hazelton, No. Dak.	119
FOLKERTS, BEULAH, Buffalo Center, Iowa	105
FOOTE, WILBUR, Kansas City, Kan.	119
FOWLER, MARY, Fairmont, Minn.	
FRANKS, KENNETH, Minneapolis, Minn.	
FRENDT, VICTOR, St. Paul, Minn.	120
FULLER, IRMA, Flint, Mich.	120
FULLMER, JOHN, Minneapolis, Minn.	120
GARBERICK, WILDA, Elkhart, Ind.	113
GEIER, JOHN, Flint, Mich.	90
GERBER, BETTY, Prophetstown, Ill.	
GERBER, LOWELL, Prophetstown, Ill.	86
GIBBS, RUBY, Worthington, Minn.	99
GILDNER, FRED, Minneapolis, Minn.	
GILLINGHAM, WALTER, Binger, Okla.	105
GLAZNER, CLEO, Cahone, Colo.	86
GLAZNER, JAMES, Cahone, Colo.	86
GOODSELL, RICHARD, Plainfield, Ill.	103
GOWLER, DOUGLAS, Flint, Mich.	
GRABER, JESSE, Minneapolis, Minn.	
GREEN, JAMES, Minneapolis, Minn.	
GREEN, LARRY, Detroit Lakes, Minn.	90
GREENFIELD, JANNA SUE, Kamrar, Iowa	86
GRIFFIN, EDWARD, Minneapolis, Minn.	97
GRINDLE, KENNETH, St. Paul, Minn.	99
GROENEWEG, ROBERT, Balaton, Minn.	105
GROENHOFF, EDWIN, Minneapolis, Minn.	120
GROH, RICHARD, Wes, Mass.	99
GRUBBS, FRANCIS, Harrisburg, Nebr.	
GRUHN, EDWARD, Mt. Morris, Ill.	99
GUNDERSON, RICHARD, Minneapolis, Minn.	105
GUSTAVSON, BRANDT, Rockford, Ill.	99
HAALAND, RUTH, Cooperstown, No. Dak.	120
HABICH, FLOYD, Brocton, N. Y.	113
HABURN, ESTHER, Wheatland, Wyo.	105
HABURN, WILLIAM, Spencer, Iowa	93
HADDIX, TRUYMOND, Bulan, Ky.	120
HAGLUND, MARILYN, Hastings, Minn.	103
HAINES, BEVERLY, Bethel, Minn.	99
HALL, RAY, Crown Point, Ind.	90
HALL, WILLIAM, Mankato, Minn.	
HANSEN, ARNE, Minneapolis, Minn.	
HARDER, ARTHUR, Minneapolis, Minn.	
HARPHAM, GERALD, Boyden, Iowa	93
HARPHAM, SHIRLEY, Boyden, Iowa	90
HARRIS, MARGARET, Minneapolis, Minn.	
HARRISON, DAVID, Flint, Mich.	120
HARRISON, MARGARET, Weston, Ont., Can.	95
HARRISON, ROY, Weston, Ont., Can.	95
HART, SHIRLEY, St. Charles, Iowa	
HARTMARK, RUTH, Duluth, Minn.	86
HAUCK, RICHARD, Foley, Minn.	
HAUGEN, MARILYN, Minneapolis, Minn.	
HAWLEY, CORNELIA, Reisterstown, Md.	95
HAWLEY, LAWRENCE, Reisterstown, Md.	108
HAWTHORNE, RICHARD, Giltner, Nebr.	103
HEATON, ROBERT, Fargo, No. Dak.	
HEDIN, FRANK, Minneapolis, Minn.	
HEINZEL, JAMES, Pekin, Ill.	
HENDERSON, CAROLYN, Minneapolis, Minn.	
HENDERSON, LOUISE, Paullina, Iowa	
HENDERSON, WILSON, Paullina, Iowa	113
HENRY, DALE, Minneapolis, Minn.	108
HERUM, GARY, River Falls, Wisc.	86
HESKET, GERALD, Sacramento, Calif.	
HESS, PATRICIA, Minneapolis, Minn.	97
HESS, ROBERT, Waynesboro, Pa.	
HETRICK, DONALD, Baker, Ore.	
HILL, CALVIN, Minneapolis, Minn.	
HILL, HARRIET, Minneapolis, Minn.	90
HJORTH, JUDY, Minneapolis, Minn.	
HODGSON, HARVEY, Cavalier, No. Dak.	93
HOELDTKE, JOHN, Albany, N. Y.	
HOLLAND, WANDA, Forest City, Iowa	105
HOPKINS, EVA, Brentford, So. Dak.	99
HORNBY, DONALD, Torrington, Wyo.	
HORNBY, JOYCE, Torrington, Wyo.	
HORTON, BETTY, Grand Rapids, Minn.	93
HOTOPP, RICHARD, Portland, Ore.	99
HUBER, AGNES, Chicago, Ill.	93
HUDSON, GARLAND, Willmar, Minn.	
HUEBSCH, LEONARD, Minneapolis, Minn.	86
HUFF, JAMES, Mound, Minn.	90
HULSEBUS, RICHARD, Astoria, So. Dak.	86
HURST, JOHN, Pine River, Minn.	97
HUTCHINS, GRACE, Minneapolis, Minn.	105
HUTCHINS, IRMA, Detroit, Mich.	91
INGERSOLL, HARVEY, Blooming Prairie, Minn.	86
INGRAM, JOHN, Minneapolis, Minn.	
INMAN, RUTH, Mound, Minn.	120
INTVELD, LAURENCE, Worthington, Minn.	97
IRVIN, DOROTHY, Iowa City, Iowa	
JACKSON, BEVERLY, Egan, So. Dak.	113
JACKSON, VERNA, Egan, So. Dak.	86
JACKSON, VERNON, Waterloo, Iowa	108
JACOBS, BOB, Mobridge, So. Dak.	108
JAMES, HOWARD, Denver, Colo.	105
JANSEN, DON, Paxton, Nebr.	113
JAVNER, LEONARD, St. Paul, Minn.	97
JENKINS, EVELYN, Dayton, Ohio	
JEPSON, BARBARA, Anoka, Minn.	86
JESSER, ALBERT, Underwood, No. Dak.	
JEWETT, ALLEN, Wellington, Ohio	95
JOHNSON, AUDREY, Minneapolis, Minn.	
JOHNSON, BESSIE JO, Dade City, Fla.	121
JOHNSON, CHARLES, Minneapolis, Minn.	
JOHNSON, CLAUDIA, Pine River, Minn.	86
JOHNSON, DAVID, Minneapolis, Minn.	93
JOHNSON, DONALD, St. Paul, Minn.	91
JOHNSON, GERALD, Warba, Minn.	
JOHNSON, IONE, Duluth, Minn.	
JOHNSON, NOLA, Tyler, Minn.	86
JOHNSON, WESLEY, Minneapolis, Minn.	108
JONES, JERRY, Quincy, Ill.	97
JONES, RUTHMARY, Lisbon, No. Dak.	121
KAISER, BEVERLY, St. Paul, Minn.	86
KALLBERG, EARL, Rockford, Ill.	99
KARNS, PHYLLIS, Des Moines, Iowa	86
KELLOGG, MARGARET, Minneapolis, Minn.	99
KENDRICK, HOMER, Patterson, N. J.	121
KERR, ISABEL, Toronto, Ont., Can.	103
KIMBALL, EVERETT, Minneapolis, Minn.	99
KIMBALL, FERN, Backus, Minn.	97
KING, LOIS, Sturgis, Mich.	91
KIRGISS, VINEVA, Bird Island, Minn.	99
KLEINSCHMIDT, ROBERT, St. Louis, Mo.	
KLIEWER, TWYLA, Fairview, Okla.	99
KNIERIM, IVA RUTH, Liberty, Mo.	113
KNOOP, KATHERINE, Marble Rock, Iowa	97
KNUTSON, THEODORE, Sargeant, Minn.	87
KRAUSE, MARGARET, Waseca, Minn.	121
KRENZ, PAUL, Minneapolis, Minn.	
KRINGLE, LESTER, Chetck, Wisc.	
KRUEGER, KENNETH, Minneapolis, Minn.	
KRULL, BEVERLY, Austin, Minn.	103
KRUSE, CHARLES, White, So. Dak.	87
KUHNS, SHIRLEY, Agency, Iowa	103
KUMEROW, ZOMA, St. Paul, Minn.	99
KYLE, GORDON, Homestead Park, Pa.	105
LACKORE, PAUL, Little Falls, Minn.	87
LAFLIN, HARLEY, Minneapolis, Minn.	91
LANGELETT, CRIST, St. Paul, Minn.	103
LARSEN, EARL, Minneapolis, Minn.	
LARSON, VELMA, Enterprise, Kan.	87
LEACH, JOSEPH, Minneapolis, Minn.	91
LEEDS, LEON L., Cherokee, Iowa	91
LEHSTEN, WAYNE, Buffalo, N. Y.	
LETT, MARY LOU, Prattville, Mich.	114
LIEVENSE, MARLENE, Sheyboygan Falls, Wisc.	103
LIEVENSE, RONALD, Omaha, Nebr.	105
LIEVENSE, RUTH, Omaha, Nebr.	121
LINDER, CLAUDE, Fargo, No. Dak.	
LINSCHEID, LUANE, Butterfield, Minn.	121
LITTLEHORN, JUNE, Englewood, Colo.	99
LIVERANCE, DELVIN, Denver, Colo.	87
LONG, CHARLES, Des Moines, Iowa	
LONG, ELAINE, Des Moines, Iowa	99
LORD, DON, Clarkston, Mich.	99
LORES, DONNA, Minneapolis, Minn.	
LOTTIS, KEN, Salem, Ore.	105
LOTTIS, BILL, Salem, Ore.	
LUCAS, RAYMOND, Tyrone, Pa.	
LUNDEEN, BETTY, Howard Lake, Minn.	87
LUNDEEN, CAROLYN, Annandale, Minn.	87

NAME and ADDRESS	PAGE
LUNDBERG, ROBERT, Milaca, Minn.	103
LUNDBORG, DONALD, Dassel, Minn.	87
LUNDH, RUTH, Minneapolis, Minn.	105
LUPPES, JO ANN, Kamrar, Iowa	
LUPPES, RAYMOND, Kamrar, Iowa	
MAAS, STANLEY, Minneapolis, Minn.	108
MACKENZIE, Arthur, Minneapolis, Minn.	
MAGEE, LESLIE, Lincoln, Nebr.	
MAKEPEACE, GERALD, Sunland, Calif.	
MAGNUSON, ROY, St. Paul, Minn.	
MALONE, RUSSELL, Washington, Pa.	
MANNER, ELIZABETH, Ponsford, Minn.	93
MANNING, RUSSELL, Spring Valley, Minn.	108
MAROT, JEAN S., Minneapolis, Minn.	
MARQUART, NEIL H., Markeson, Wisc.	122
MARTIN, LACY, Sophia, W. Va.	97
MARTIN, LORETTA, Highland, Ind.	122
MARTIN, W. RALPH, Minneapolis, Minn.	106
MASON, GERALDINE, Grantsburg, Wisc.	87
MATTISON, ANITA, Elk Mound, Wisc.	122
MAXWELL, JAMES, Hopkins, Minn.	
McAULEY, JOHN, Minneapolis, Minn.	87
McBRIAN, GORDON, Braymer, Mo.	
McBRIDE, LEON, Marshalltown, La.	106
McCARTHY, DAVID, Portmouth, N. H.	
McCONKEY, CAROLINN, Olivia, Minn.	121
McCONKEY, HERVEY, Runnells, Iowa	
McKEE, BILL, Pontiac, Mich.	121
McKUSICK, RICHARD, St. Paul, Minn.	
MEGERT, GRACIE, Colony, Okla.	103
MELOON, ROBERT, Buffalo, N. Y.	87
MERLINO, ROY, Essemer, Pa.	87
MILLER, ARLETTA, Minneapolis, Minn.	95
MILLER, DONNA, Spencer, Iowa	106
MILLER, GERALD, Minneapolis, Minn.	96
MILLER, HAROLD, Powell, Wyo.	122
MILLER, LESLIE, Florence, Wisc.	99
MILLER, OSCAR, Fern, Wisc.	106
MILLER, PATSY, Powell, Wyo.	106
MILLER, VERN, Minneapolis, Minn.	
MITCHELL, RICHARD, Anoka, Minn.	108
MOEDE, LILA, Milwaukee, Wisc.	106
MOHRENWEISER, ALAN, Mora, Minn.	96
MOORE, ARDATH, Long Pine, Nebr.	100
MOORE, CAROL, Long Pine, Nebr.	103
MOORE, DWAYNE, Ulysses, Nebr.	
MOORE, KEITH, Woodville, Wisc.	
MORAIN, HUGH, Burbank, Calif.	114
MORAIN, JACQUELINE, Pontiac, Mich.	114
MORK, MARLENE, Edina, Minn.	87
MOSBY, JONATHAN, Chicago, Ill.	
MOSER, HENRY, Martinsville, Va.	
MOTIS, JOSEPHINE, Isabel, So. Dak.	106
MOTOYOSHI, KYOKE, Honolulu, Hawaii	100
MOULTON, JACKIE, Clarissa, Minn.	114
MOXLEY, MARLENE, Clarissa, Minn.	91
MULDER, LaDONNA, Rushmore, Minn.	87
MURPHY, JAMES, Waterloo, Iowa	122
MURRAY, RAY, Huntington Park, Calif.	103
MUSSON, WAYNE, Wenatchee, Wash.	94
MYERS, CLARENCE, Newport, Pa.	

NAME and ADDRESS	PAGE
NELSON, GLENN, Minneapolis, Minn.	
NELSON, JANICE, Frederic, Wisc.	87
NELSON, LEON, Minneapolis, Minn.	96
NELSON, LLOYD, Grasston, Minn.	96
NELSON, MARGARET, Ashland, Wisc.	
NELSON, ROSALYN, Baudette, Minn.	87
NEVASKAR, BALWANT, Bombay, India	
NEWMAN, GEORGE, Minneapolis, Minn.	87
NEWTON, RAY, Louisville, Ill.	87
NICKEL, KENNETH, Minneapolis, Minn.	108
NIXON, MARVIN, Monroe, Mich.	
NORDEEN, MYRTLE, Kasota, Minn.	114
NORDSTROM, JANE, Gary, Ind.	
NORTHWAY, ETHEL, Runnells, Iowa	
NORTON, RODNEY, Minneapolis, Minn.	
NOWLAND, RUBY, Wild Rose, Wisc.	87
NOWLIN, JOY, Conga Park, Calif.	94
O'CONNOR, JOANNA, Denver, Colo.	
OLSON, BEVERLY, Little Falls, Minn.	87
OLSON, MARLENE, Minneapolis, Minn.	122
OLSSON, DONALD, Minneapolis, Minn.	
ONGNA, EUGENE, Sheboygan Falls, Wisc.	108
OQUIST, ELEANORE, Pengilly, Minn.	103
ORTHMAN, CARL, Minneapolis, Minn.	88
OSTLUND, AUDREY, Robbinsdale, Minn.	
OSTLUND, SANFRED, Robbinsdale, Minn.	
OVIATT, EVELYN, Minneapolis, Minn.	103
PALMQUIST, RICHARD, Davenport, Iowa	108
PALUTKE, HANS, LaCrosse, Wisc.	103
PANGBURN, ROBERT, Frannie, Wyo.	
PANKRANTZ, ELROY, Mountain Lake, Minn.	88
PANKRANTZ, ESTHER, Mountain Lake, Minn.	91
PARK, AUDREY, Brantford, Can.	122
PARKER, WILLIAM, Coon Rapids, Iowa	91
PARSONS, ELLA MAY, Wheatland, Wyo.	88
PARSONS, FREDERICK, Minneapolis, Minn.	88
PARTCH, PATRICIA, Gunnison, Colo.	91
PASMA, GERALD, Minneapolis, Minn.	
PASWATERS, JAMES, Lincoln, Nebr.	88
PASWATERS, ROBERT, Lincoln, Nebr.	91
PATERIK, BONNIE, Rockford, Ill.	88
PAVEK, DONALD, Minneapolis, Minn.	88
PEARSON, DARRELL, Marion, Ind.	88
PEDERSON, LeROY, Billings, Mont.	100
PEGORS, MARY, Minneapolis, Minn.	
PELOT, DAVID, Wisc. Rapids, Wisc.	100
PENTZ, JACQUELINE, Anoka, Minn.	114
PERIMAN, JOHN, Salem, Ore.	122
PERIMAN, MARIANNE, Birmingham, Mich.	
PERRY, MARY, Minneapolis, Minn.	100
PETERS, JANET, Flint, Mich.	96
PETERSON, DARLENE, Cameron, Wisc.	88
PETERSON, ROGER, St. Paul, Minn.	123
PFAFFE, BEVERLY, Minneapolis, Minn.	91
PFAFFE, DONALD, Minneapolis, Minn.	123
PHILLIPS, DANIEL, Minneapolis, Minn.	
PICKARD, VIRGINIA, Minneapolis, Minn.	95
PINKERNELL, WILLIAM, York, Pa.	108
PITTMAN, MARIJO, Aurora, Ill.	91

NAME and ADDRESS	PAGE
PITTS, JERRY, Kansas City, Mo.	123
PLAISTED, JOAN, Eugene, Ore.	123
POLSON, JOHN, Austin, Minn.	
POND, BARBARA, Minneapolis, Minn.	
POND, EDWARD, Minneapolis, Minn.	100
PORTER, JANIS, Minneapolis, Minn.	103
PUES, VIVIAN, Navarino, Wisc.	96
PUDERBAUGH, MARCY, Gladstone, Ore.	103
PULS, PATRICIA, Grand Rapids, Mich.	114
PYLE, ARLENE, Spencer, Iowa	104
RAMSEYER, PAUL, Milwaukee, Wisc.	
RAS, DALE, Hancock, Minn.	88
RAYMOND, KENNETH, Medford, Ore.	126
REBURN, JAMES, Flint, Mich.	104
REEMTSMA, HAROLD, Minneapolis, Minn.	108
REEVES, BEVERLY, Minneapolis, Minn.	97
REFSEL, ORRIS, Wallingford, Iowa	88
REIMER, VELORA, Cordell, Okla.	100
REINHOLDT, MARLOWE, Balaton, Minn.	106
RENNER, LARRY, West Concord, Minn.	97
REYNOLDS, HAZEL, Gering, Nebr.	123
RHOADS, RUBY, Oskaloosa, Iowa	104
RICHERT, DONALD, Dallas, Ore.	88
RITTER, PAT, Sun Valley, Calif.	100
RIVENBURG, MARVIN, Republic, Wash.	
ROBEY, MABEL, Hudson, Mich.	
ROBINSON, CLYDE, New Brighton, Minn.	97
ROCKNEY, MARILYN, Minneapolis, Minn.	100
RODERICK, CONSTANCE, Bayard, Nebr.	114
RODERICK, LEROY, Bayard, Nebr.	91
ROGERS, VALLA VEE, Minneapolis, Minn.	88
ROLLOLAZO, SOLEDAD, Lawai, Kauai, T.H.	91
RORVIG, MARY, Clear Lake, Iowa	88
ROSS, KENNETH, Harvard, Nebr.	
RUPPRECHT, EVERETT, Milwaukee, Wisc.	
RUSTAD, RAYMOND, Minneapolis, Minn.	
RYDBERG, ANN, Minneapolis, Minn.	104
RYFF, KEN, Elmo, Kan.	115
SAKUMA, LUCY, Mt. Vernon, Wash.	115
SALISBURY, BEVERLY, Salem, Ore.	106
SALVESON, ANNE, Staten Island, N.Y.	115
SANDGREN, PAUL, Grand Marais, Minn.	109
SANDUM, CHARLES, Minneapolis, Minn.	91
SAUNDERSON, SYLVIA, Menahga, Minn.	104
SCANDRETT, WARREN, Minneapolis, Minn.	
SCHAUER, STANLEY, Eureka, So. Dak.	88
SCHELBERG, RUTH, St. Paul, Minn.	88
SCHMIDT, CAROL, Mound, Minn.	88
SCHMIDT, JAMES, Mound, Minn.	91
SCHMOLL, MILDRED, Lincoln, Nebr.	123
SCHOON, FRED, Gary, Ind.	91
SCHOON, NORMAN, Gary, Ind.	104
SCHOTZKO, MARIE, Eau Claire, Wisc.	123
SCHRODER, JOHNNIE, Galt, Iowa	115
SCHRODER, PAT, Brownsdale, Minn.	115
SCOTT, HOWARD, Baker, Ore.	123
SELIN, GEORGE, Cambridge, Minn.	97
SETTERBERG, ROGER, Cokato, Minn.	100
SHANKS, CHARLES, Detroit, Mich.	88
SHANKS, LILLIAN, Detroit, Mich.	100

NAME and ADDRESS PAGE

SHEFFER, JANIS, Prescott, Mich. 100
SHERMAN, MARIAN, Richville, Minn. 94
SHIPP, GORDON, Minneapoils, Minn. 124
SIEMENS, RICHARD, Minneapolis, Minn. 91
SIEVERS, DOROTHY, Powell, Wyo. 91
SILLING, HENRY, Ocean City, N. J. 106
SILVA, DIRCEU, Sao Paulo, Brazil
SIMMONS, STAN, Torrington, Wyo. 106
SIMPSON, CHARLES, Minneapolis, Minn. 109
SJOBERG, ERNEST, New Sweden, Maine 92
SKOGERBO, PETER, Brownsdale, Minn. 109
SLETTEN, NORMA, Minneapolis, Minn. 104
SMITH, C. GLENN, Lakeland, Minn. 106
SMITH, DELBURT, Minneapolis, Minn. 124
SMITH, IVAN, Minneapolis, Minn.
SMITH, JACK, Missouri Valley, Iowa 115
SMITH, JOAN, Minneapoli,s Minn. 88
SMITH, LOIS, Minneapolis, Minn. 100
SMITH, LORRAINE, Webster City, Iowa 97
SMITH, Q. T., Minneapolis, Minn. 124
SNAPP, JACK, Fargo, No. Dak. 97
SNAPP, PAULA, Fargo, No. Dak. 88
SNELL, DWAYNE E., Marshalltown, Iowa 100
SNELL, RICHARD, Marshalltown, Iowa
SODERHOLM, JOYCE, Crystal, Minn. 97
SONMOR, CHARLOTTE, Wilson, Wisc. 92
SONMOR, STEPHEN, Wilson, Wisc. 92
SORENSEN, ESTHER, Fargo, No. Dak. 92
SORENSEN, E. KRISTIAN, Aalborg, Den. 94
SORENSEN, GRETE, Minneapolis, Minn. 124
SORRELLS, OMEGA, Dallas, Texas 92
SOUDER, ALBERT, Des Moines, Iowa 106
SOUSLIN, WANDA, Pontiac, Mich. 115
SOWER, GLORIA JEAN, Minneapolis, Minn.
SPEAS, CLYDE, Gilman, Iowa 109
SPENCER, ROBERT, Des Moines, Iowa 106
STAAT, NANCY, Thorton, Ill. 92
STACY, THOMAS, St. Cloud, Minn. 94
STARIN, DORIS, Wyndmere, No. Dak. 100
STEINHAUSER, JOHN, St. Paul, Minn.
STEWART, GEORGE MOODY, McLeon, Va.
STEWART, WILLIAM, Sun Valley, Calif. 100
STICKLER, VERNON, Spencer, Iowa 92
STEIN, HOWARD, Wishek, No. Dak. 94
STINEHART, HARRY, Huron, So. Dak.
STINSON, LORETTA, Minneapolis, Minn. 104
STRANDBERG, ARLENE, Minneapolis, Minn.
STRANDT, MARILYN, Moses Lake, Wash. 106
STROHBEHN, FRANK, Wagner, So. Dak.
SUMURDY, MARILU, Gary, Ind. 100
SVEE, EVELYN, Concord, Minn. 92
SWANSON, BETTY, Manistee, Mich. 124

NAME and ADDRESS PAGE

SWEARINGEN, JOHN, Brainerd, Minn. 97
SYKORA, KENWYN, Storden, Minn. 104

TAHRAN, ELMO, Hutchinson, Minn.
TAPIO, EDWIN, Dassel, Minn.
TAYLOR, DAVID, Elyria, Ohio 124
TAYLOR, MELVIN, Columbus, Ohio 124
TAYLOR, ROBERT, Moiville, Iowa 100
TEICHROEW, ABE, Minneapolis, Minn.
TELLGREN, MARLIN, Cokato, Minn.
TEMPLE, DORIS, Faribault, Minn.
THOMAS, GORDON, Kalamazoo, Mich. 106
THOMAS, RUTH, Grand Rapids, Mich. 115
THOMPSON, CLIFTON, Bruno, Minn. 92
THOMPSON, DARRELL, Minneapolis, Minn. 94
THOMPSON, DAVID, Friend, Nebr. 92
THOMPSON, PAUL, Minneapolis, Minn.
THOMPSON, ROBERT, Waukegan, Ill. 94
THORNTON, JANE, Binghamton, N. Y. 116
THORNTON, KENNETH, Churdan, Iowa 100
TIMGREN, MAYBRITT, Lansing, Ont., Can. 92
TODD, DAVID, Muskegon, Mich.
TOLLE, STANLEY, Spencer, Iowa 109
TRIHUB, IDELL, Minot, No. Dak. 89
TSCHANZ, DAVID, Detroit, Mich. 100
TYLER, TERRY, Denver, Colo.

URBAN, GEORGE P., Paris, France 109

VanBOENING, PAT, Venango, Nebr. 94
VANDEGUCHTE, JUDY, Sheboygan, Wisc. 104
VANDERBEEK, JENNET, Brooten, Minn. 89
VANDERBURGH, DARYL, Waterville, Minn. 104
VANDERGON, ELAINE, Maple Lake, Minn. 92
VANDERMOLEN, LILLIAN,
Hudsonville, Mich. 106
VANDIVER, MARJORIE,
San Francisco, Calif.
VanDIXHORN, LLOYD,
Sheboygan Falls, Wisc. 126
VELIE, DANIEL, Elk Mound, Wisc. 116
VELIE, EDWARD, Elk Mound, Wisc.
VELIE, VIRGINIA, Powell, Wyo. 116
VENZ, CHARLES, Hazel Park, Mich. 89
VIETZ, DONALD, Hebron, No. Dak. 124

WADDELL, PHYLLIS, Russiaville, Ind. 124
WAISANEN, WILFRED, Moose Lake, Minn. 94
WAIT, LESTER, Golden Valley, Minn.
WALDECKER, ALBERT, Lemmon, So. Dak.
WALDECKER, THOMAS, Minneapolis, Minn. 109
WALKER, DON, West Concord, Minn. 89

NAME and ADDRESS PAGE

WALTON, DENNIS, Glen Lake, Minn. 104
WARE, BETTY, Cincinnati, Ohio 125
WASSIK, MARVIN, Sheboygan Falls, Wisc. 104
WELANDER, ELLSWORTH, Bagley, Minn. 101
WENIGER, BUD, San Francisco, Calif.
WENIGER, DELORES, San Francisco, Calif. 106
WENTWORTH, CHARLES, Brownsdale, Minn.
WESSMAN, WARREN, Cokato, Minn. 109
WESTLUND, DUANE, Mason, Wisc. 89
WETZEL, SHIRLEY, Tuttle, No. Dak. 97
WETZIG, GERALDINE, Sheldon, Wisc. 89
WHEELER, THOMAS, Minneapolis, Minn. 97
WHITCOMB, ROLLIE, Gladstone, Ore. 106
WHITE, BOYD, Allen, Nebr. 109
WHITE, LEE, Mt. Pleasant, Iowa 106
WHITE, MARLOW, Mt. Pleasant, Iowa 97
WHITE, ROBERT, Smithers, W. Va. 104
WHITED, RICHARD, Nebr. City, Nebr. 125
WHITED, SHELLY, Brainerd, Minn. 125
WHITTEN, VONNIE, Pontiac, Mich. 104
WICKLUND, DORIS, Hinkley, Minn. 89
WICKLUND, LINDA, Mason, Wisc. 116
WIDDER, WAYNE, Sheboygan Falls, Wisc. 104
WIENS, ESTHER, Mountain Lake, Minn. 116
WIENS, RICHARD,
International Falls, Minn. 104
WILLECKE, CECILIA, Camby, Ore.
WILLECKE, WALDO, Salem, Ore.
WILLIAMS, ETHELENE, Minneapolis, Minn. 89
WILLIAMS, EUGENE, Cleveland, Ohio 116
WILLIAMS, LEON, Cleveland, Ohio 94
WILLIAMS, LOIS, Salem, Ore. 125
WILLIAMS, MYRTLE, Oshkosh, Wisc. 104
WINCENTSEN, JUDY, Rhinelander, Wisc. 125
WINTERS, ROSS, Hazel Park, Mich. 95
WIPF, MARVIN, Bridgewater, So. Dak. 89
WISELY, GALE, Cedar Rapids, Iowa
WISSBROECKER, LESTER,
Wisconsin Rapids, Wisc. 101
WITTRUP, DELPHA, Harlan, Iowa 89
WOLD, EDWARD, Cloquet, Minn. 107
WOLFE, GEORGE, Des Moines, Iowa 89
WRIEDT, DUANE, Peoria, Ill. 125

YERKE, ROBERT, St. Joseph, Mich. 97
YOCUM, DARENE, Sandstone, Minn. 89
YOUNG, WILLIAM, Philadelphia, Pa. 94

ZAFFKE, KARL, Backus, Minn. 125
ZASPEL, RUTH, St. Paul, Minn. 104
ZIEBARTH, DELORES, Minneapolis, Minn. 101
ZIKE, MARILYN, Burlington, Iowa 95

PORTRAITURE

Chosen this year by the graduating class of

NORTHWESTERN SCHOOLS

We solicit your future business on the basis of this recommendation.

Distinctive individual portraits in the home or studio. Wedding photographs, formal or candid. Children's pictures, restorations, miniatures in oil color. Everything in portraiture produced and processed by competent photographic craftsmen.

1021 La Salle Ave.
MAin 7441

Kintsmaster

Minneapolis
Minnesota

PRINTERS AND

PLATEMAKERS FOR

the nineteen fifty-five scroll

BUREAU OF ENGRAVING, INC.

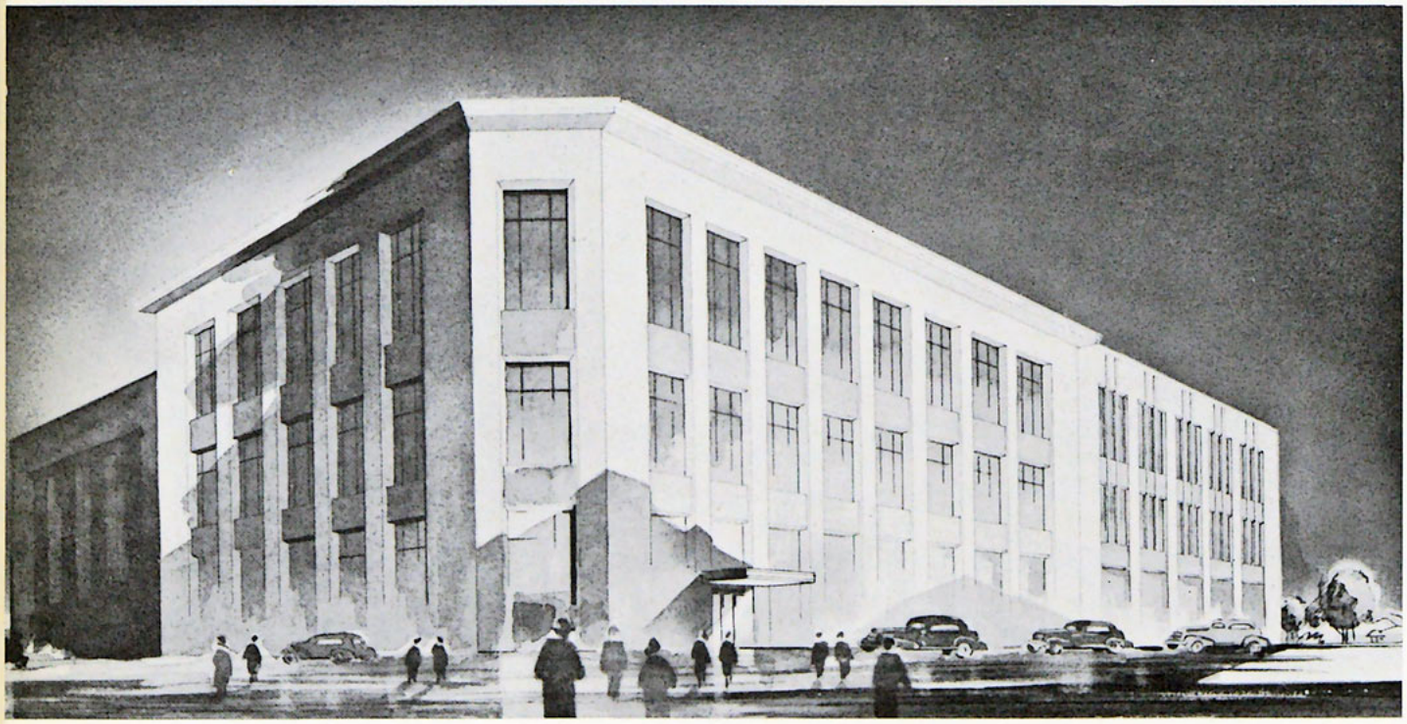

in appreciation

At last, the 1955 Scroll is finished! But the work which the Lord has for each of us is not. May each one of us work faithfully until the Lord calls us home and says, "Well done, thou good and faithful servant." To those who have helped us edit this Scroll — our Staff; Mr. Arthur Segal and the Bureau of Engraving; Miss Dorothy Hanna, our Advisor — we extend our sincere thanks.

autographs

autographs

autographs

autographs

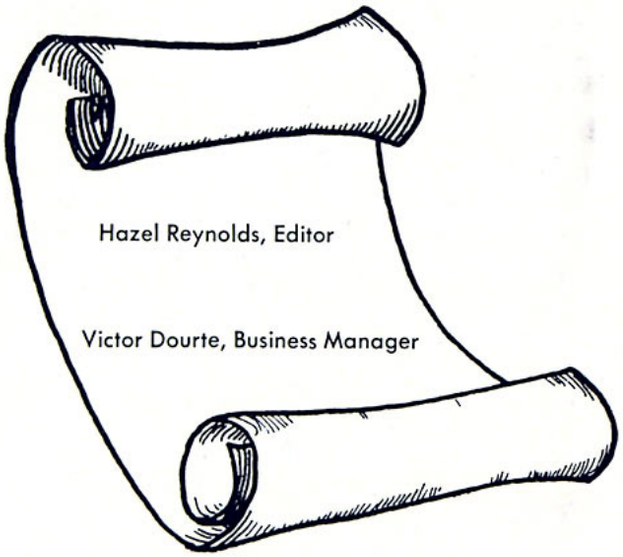
Hazel Reynolds, Editor
Victor Dourte, Business Manager

NORTHWESTERN COLLEGE LIBRARY
ROSEVILLE, MINNESOTA 55113

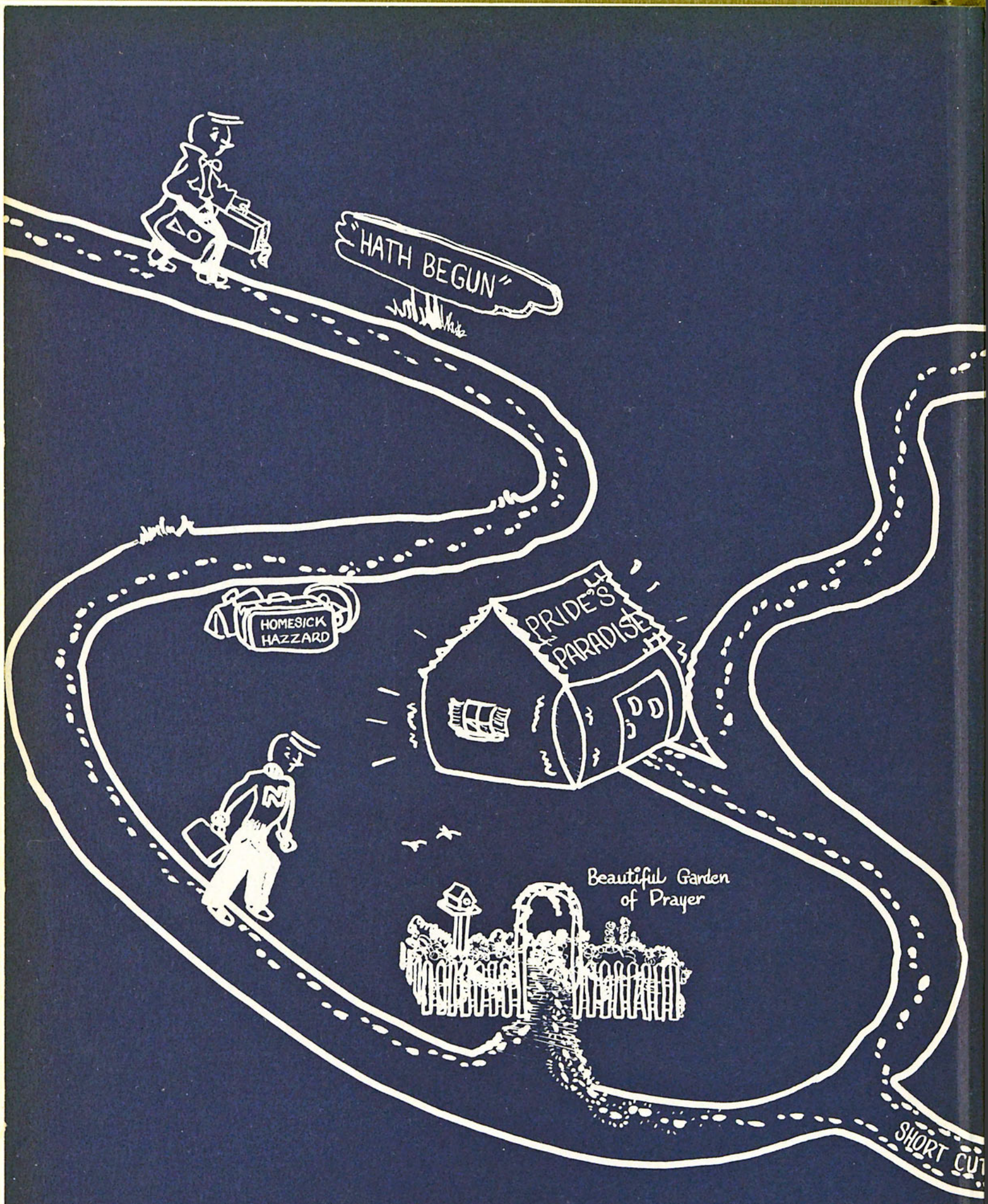
"HATH BEGUN"
HOMESICK HAZZARD
PRIDE'S PARADISE
Beautiful Garden of Prayer
SHORT CUT

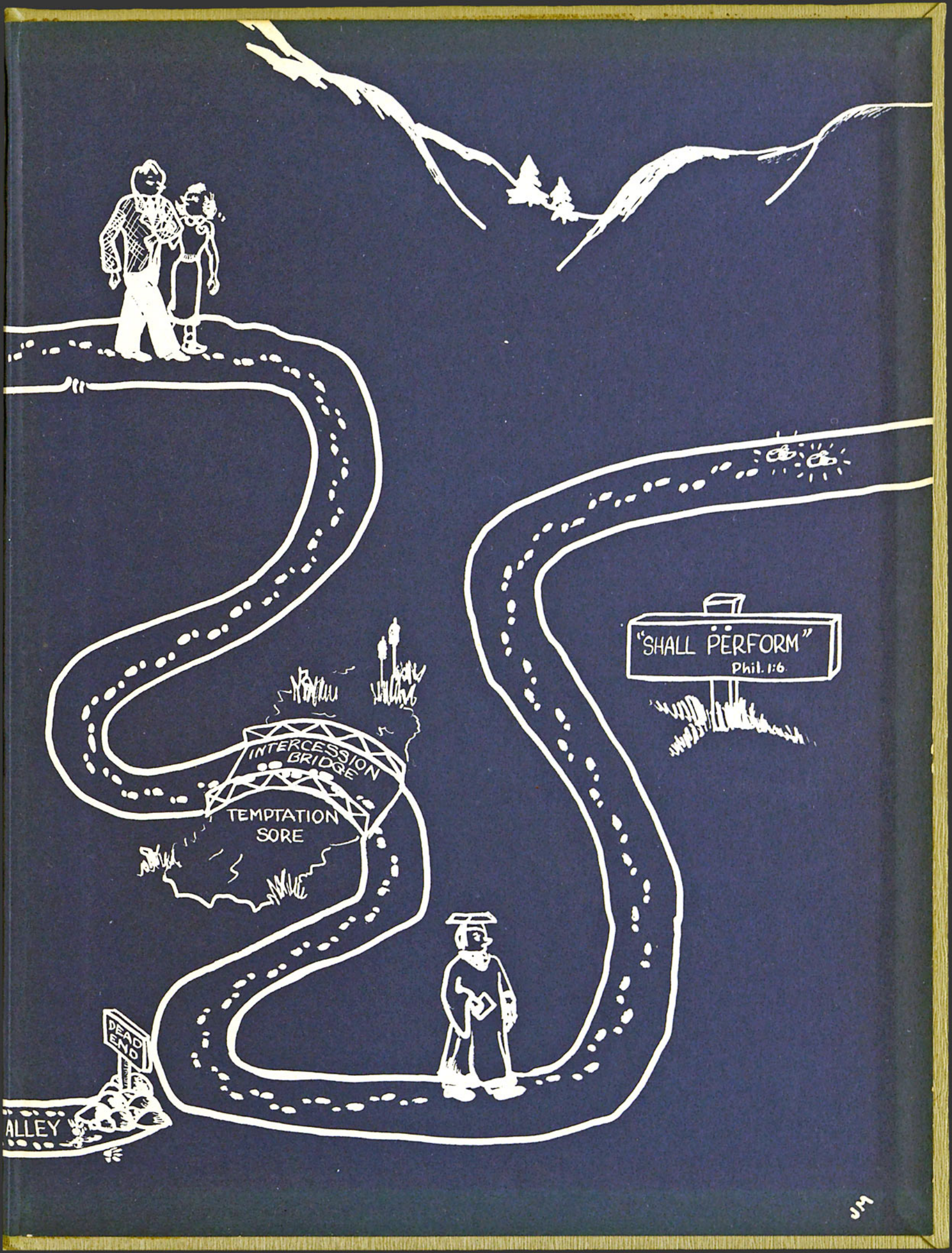
"SHALL PERFORM"
Phil. 1:6
INTERCESSION BRIDGE
TEMPTATION SORE
DEAD END
ALLEY
JM